'62

Pine Cone

Digitized by the Internet Archive
in 2014

https://archive.org/details/pinecone196200vald

Valdosta
State
College

Valdosta
Georgia

'62

PINE CONE

JULIE McNEAL, Editor
BRUCE VARNADOE, Business Manager
HAROLD S. GULLIVER, Advisor

Look to this day . . .

. . . for it is the most important time of your life. It is a day of search and discovery. The past was of great significance, and you must live up to what has been left, but you are the future. What you do with your college life will live on. Your potential is unlimited. "Look well therefore to this day."

The staff of the 1962 Pine Cone presents a record of this day.

Pine Cone Staff

Julie McNeal
Editor

John McCarty
Bob Cornelius
Associate Editors

Bruce Varnaedo
Business Manager

Bookman's Studio
Robert Winter
Photography

Lucy Proctor
Carol Lee
Photography Editors

Rachel Norman
Ann Ray
Carol Deen
Suzanne Wright
Class Editors

Angela Terry
Gail McMillian
Activities

Carol Vick
Features

Janice Simpson
Sports

Judy King
Greeks

David Clyatt
Business Staff

Roslyn Sprayberry
Copy Editor

Harold S. Gulliver
Advisor

Contents

BEAUTIES 17
THE COLLEGE 23
CLASSES 33
ACTIVITIES 71
GREEKS 91
SPORTS 101
FEATURES 111
ADVERTISING 135

Marga and Mac

SNOOKIE RIGDON
BUCKEY BOWLES

Best All Round — Junior College

BETTY PACE
BUCKEY ANDERSON

Marga and Mac

Best All Round — Senior College

LUCY PROCTOR
JOE TOMBERLIN

Who's Who in American Universities and Colleges

Each year Who's Who in American Universities and Colleges gives recognition to students from colleges and universities throughout the USA.

BETTY PACE
JAMES STEVENS
JEANNIE POSEY

C. B. O'NEAL
BEVERLY GREENE
HUGH McINTYRE

Instructions are given to campus nominating committees to base their selections upon scholastic average, participation in extracurricular activities, and service to VSC school life.

SANDRA PATTILLO
CHARLES GREENE

Who's Who

PATRICIA LUKE

BILLY McDANIEL

DOUG CALHOUN

KAY DOMINGOES

MARTHA SUE BRAGG

VSC Gets New Infirmary

From the Old

To the New

1962 Miss Pine Cone Is Chosen

Miss Epp Koern, a lovely Swedish exchange student is crowned the New 1962 Miss Pine Cone.

In a flourish of excitement the five finalists, lovely as Christmas itself, were presented to the student body. The sealed envelope was opened and the secret revealed, an astonished Miss Koern was crowned.

Miss Connie Stevens, Miss Dianne McBain, and Mr. Robert Conrad formed the panel of judges for the Miss Pine Cone Contest.

Miss Epp Koern

1962 Miss Pine Cone

Miss Carolyn Gerlock

Miss Suzanne Brown

1962 Pine Court

Miss Martha Sue Bragg

Miss Alma Grubbs

Miss Pine Cone is crowned!

Miss Pine Cone, her court, and escorts.

Miss Pine Cone and court.

Lovely as a Christmas card, Miss Epp Koern, 1962 Miss Pine Cone.

BEAUTIES

Miss Betty Pace

Senior Sweetheart

Miss Barbara George

Junior Sweetheart

Miss Barbara Whitley

Sophomore Sweetheart

Miss Carolyn Gerlock

Freshman Sweetheart

Alma Mater

'Mong the stately pines of Georgia
Glorious to the view,
Stands our noble Alma Mater
Basking 'neath the blue.

Alma Mater, thee we honor
Praises never fail,
For thy face shall never perish,
Red and Black—all hail!

Alma Mater's sons and daughters
We will ever be,
Always to thy heart returning
Dear old V. S. C.

THE COLLEGE

North Campus

Autumn in all her glory

DR. J. RALPH THAXTON
A.B., M.A., Ph.D.
President

The growth and prestige of Valdosta State College are constant reminders of Dr. Thaxton's leadership. We the students of V. S. C. are grateful for his help and guidance.

Assisting President Thaxton in the fine leadership of Valdosta State College is a very able Administration and Faculty.

DR. J. A. DURRENBERGER
A.B., M.A., Ph.D.
Academic Dean

MISS FREDEVA OGLETREE
A.B., M.A.
Dean of Women

DR. GRAHAM WALL
A.B., M.A., Ed.D.
Dean of Men

Administration

MISS LOUISE BARTON
A.B., B.S. in L.S.
Assistant Librarian

MRS. MARJORIE BLAND
Assistant to Comptroller

MRS. MARY CROOM
Secretary to Registrar

MR. HAROLD GULLIVER
A.B.
Public Relations Director

MRS. NITA HARRELL
House Director
Reade Hall
Assistant Dietitian

MR. MURRY JOLLEY
Manager
Student Center

MRS. ANNETTE COPELAND
Secretary to Academic Dean

MRS. MILDRED EVANS
Secretary and Cashier

MISS THERA HAMBRICK
A.B., B.S. in L.S.
Librarian

MISS FAYE HOWELL
Secretary to Comptroller

MRS. MURRAY JOLLEY
Assistant Manager
Bookstore

MRS. GRACE JONES
Assistant to the Registrar

MRS. JOSEPH MADDOX
Secretary to President

MRS. A. W. QUILLIAN
House Director Ashley Hall

MRS. BARBARA RUDY
Secretary to Registrar

DR. ROBERT STUMP
M.D.
College Physician

MRS. MARY THORNTON
Dietitian

MR. SHEALY McCOY
B.B.A., LL.B.
Comptroller

MRS. DEE MONEY
Secretary of Library

MRS. MARY H. ROGERS
R.N.
College Nurse

MRS. W. A. RYLES
House Director Converse Hall

MRS. WILLIAM THOMAS
A.B.
Registrar

Administration

Faculty

MR. LEROY BABCOCK
B.Ed., M.S.
Associate Professor of Mathematics and Physics

MR. GARY LANIER BASS
B.S.Ed., M.Ed.
Assistant Professor of Mathematics and Physics

MRS. LEE BENNETT
A.B., M.A.
Instructor in Art

MR. JOHN G. BROWN
B.A., M.A.
Assistant Professor of Modern Foreign Languages

DR. MARJORIE CARTER
B.S., M.A., Ph.D.
Professor of Biology

MR. GARY COLSON
B.S., M.A.
Assistant Professor of Physical Education

DR. CLYDE CONNELL
B.S., M.S., Ph.D.
Assistant Professor of Biology

MISS WISTER COOK
A.B., M.A.
Assistant Professor of English

DR. HARRY DUVALL
B.S., Ph.D.
Professor of Chemistry

MR. JAMES DALES
B.B.A., M.A.
Associate Professor of Accounting

MR. MARVIN EVANS
A.B., M.A.
Assistant Professor of English

MR. WAYNE R. FAIRCLOTH
B.S., M.Ed.
Assistant Professor of Biology

Faculty

MR. WILLIAM GABARD
A.B., M.A.
Associate Professor of History

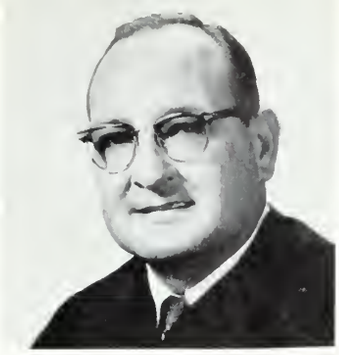

MR. SAUNDERS GARWOOD
A.B.
Instructor of History

MR. D. E. GERLOCK
A.B., M.A.
Assistant Professor of Education and Psychology

DR. ARTHUR M. GIGNILLIAT
A.B., A.M., Ph.D.
Professor of English

MR. WILLIAM GRANT
B.S.Ed.
Assistant Professor of Physical Education

DR. SAMUEL E. HARRIS, JR.
B.S., M.S., Ph.D.
Professor of Education

MR. SPENCER JARNIGAN
A.B., M.A.
Assistant Professor of Education and Psychology

MRS. CORRINE KNIGHT
B.S., M.A.
Associate Professor of Education

MR. DAVID P. LEWIS
A.B., M.S.
Assistant Professor of Economics and Business Ad.

MISS ELIMINA McKNEELY
A.B., M.A., M.S.
Assistant Professor of Secretarial Science

DR. JAMES MARTIN
A.B., M.S.
Associate Professor of Physics

MRS. MATILDA MATHIS
B.S., M.S.
Assistant Professor of Physical Education

Faculty

MRS. LUCRETIA MORGAN
B.S., M.A.
Assistant Professor of Modern Foreign Languages

DR. BEATRICE NEVINS
Ph.B., Ph.M., Ph.D.
Professor of Biology

MRS. GERTRUDE ODUM
B.S., A.M.
Associate Professor of English

MR. JOSEPH PEMBER
A.B., M.F.A.
Associate Professor of Art

MISS MILDRED PRICE
A.B., M.A.
Associate Professor of History

DR. LEWIS A. RAULERSON
B.A., M.Ed., Ph.D.
Director of Guidance

MR. AUGUSTUS I. RIEDEL
A.L.A., B.S.Ed., M.A.
Associate Professor of Sociology

MR. LAVAN ROBINSON
A.B., M.M.
Associate Professor of Music

MISS SARALYN SAMMONS
A.B., M.A.
Associate Professor of Secretarial Science

MISS LOUISE SAWYER
B.S., M.A.
Associate Professor of Speech

MR. WEBSTER TEAGUE
B.M., M.M.E.
Assistant Professor of Music

MRS. GERTRUDE VEATCH
B.S.
Instructor of Physical Education

DR. CHARLES MAHLON WORSTALL
A.B., Ph.D.
Associate Professor of Chemistry

CLASSES

CLASS OFFICERS, left to right:
Patricia Luke—*Secretary*
Joy Collier—*Treasurer*
Doug Calhoun—*President*
Martha Sue Bragg—*Vice-President*

Senior Class of 1962

DONNA OLIVIA ADAMS ..... Bainbridge, Georgia
B.S. Major: *Secretarial Science*

FBLA 1; Fins and Flippers 1; Sports Club 1.

GENE STEPHEN ADKINS ..... Adel, Georgia
B.S. Major: *Business Administration*

BOB PASTOR ANDERSON ..... Cobbtown, Georgia
B.S. Major: *History* Minor: *Physical Education*

HARRY B. ANDERSON ..... Valdosta, Georgia
A.B. Major: *Business Administration—Economics*

V Club 2, 3, 4; Circle K 2, 3, 4; Sigma Phi Epsilon Fraternity 3, Pres. 4.

ROBERT WILSON BAILEY ..... Vienna, Georgia
B.S. Major: *Business Administration*

Basketball 1, 2; Baseball 1, 2; Letterman Club 1.

JOHN HESTER BAXLEY ..... Valdosta, Georgia
A.B. Major: *Spanish* Minor: *French*

VELMA REYNOLDS BAXLEY ..... Valdosta, Georgia
B.S. Major: *Biology* Minor: *Chemistry*

ALLEN MARSHALL BLACK, JR. ..... Thomasville, Georgia
B.S. Major: *Business Administration*

Pi Kappa Phi Fraternity; Circle K International.

GLORIA BLAND ..... Valdosta, Georgia
A.B. Major: *Art*

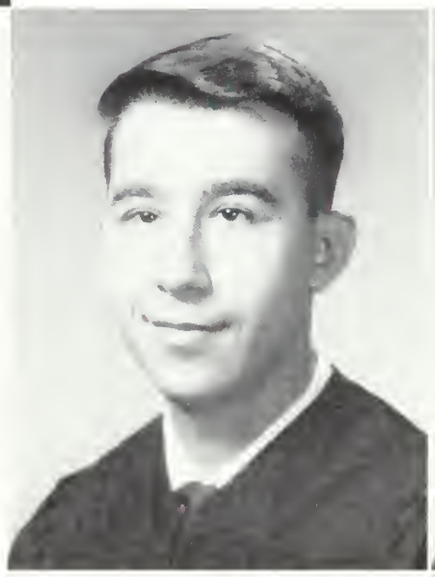

JOE L. BLAND ..... Valdosta, Georgia
A.B. Major: *Biology*

VIRGINIA KATHRYN BLOSER ..... Sparks, Georgia
B.S. Major: *Elementary Education*

MELANIE BOONE ..... Valdosta, Georgia

HENRY KENNETH BOSWELL ..... Valdosta, Georgia
B.S. Major: *Secondary Education*

JO ANN BOURNE ..... Deerfield Beach, Florida
B.S. Major: *Secondary Education*

Transferred from South Georgia College.

MARTHA SUE BRAGG ..... Folkston, Georgia
B.S. Major: *Sociology* Minor: *English*

Education Club 1; WRHC Second Vice-Pres. 4; Fins and Flippers 2, Vice-Pres. 3, Pres. 4; Sports Club 1, 2, Pres. 3, 4; Kappa Delta 2, 3, Vice-Pres. 4; Sociology Club 4; Senior Class Vice-Pres.

LOIS DELLENE BRANCH ..... Enigma, Georgia
B.S. Major: *Elementary Education*

Y.W.C.A. 3; Education Club, Vice-Pres. 4.

MARY JANICE BRANTLEY ..... Quitman, Georgia
B.S. Major: *Secretarial Science*

SAMUEL WRIGHT BROOKS ..... Boston, Georgia
B.S. Major: *Biology*

BOBBYE BRYAN ..... Waycross, Georgia
B.S. Major: *Elementary Education*

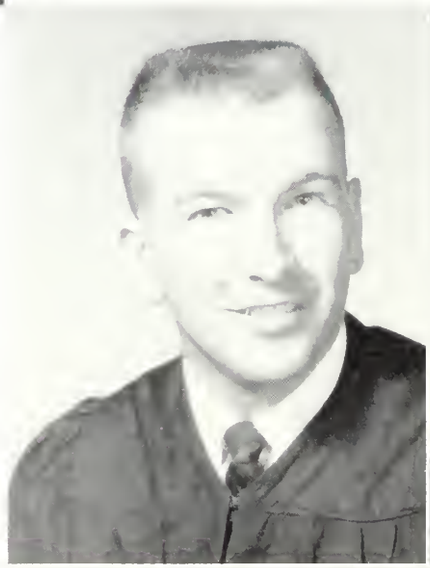

DOUGALD THOMAS CALHOUN ..... Valdosta, Georgia
A.B. Major: *History* Minor: *English*

Senior Class Pres.; Shades of Gray, Pres. 4; Sigma Alpha Chi, Pres. 4; Circle K, Vice-Pres. 4; Campus Canopy, Asso. Ed. 3, 4; International Relations Club 3, 4; Phi Kappa Phi.

FRANK SMITH CAMERON ..... Lithonia, Georgia
A.B. Major: *Social Work* Minor: *English*

JACKIE CARTER — Lake Park, Georgia
B.S. Major: *Business Administration*

MOLLIE IDELLE CARTER — Lakeland, Georgia
B.S. Major: *Elementary Education*

STEVE CARTER — Valdosta, Georgia
B.S. Major: *Accounting*

STEVE A. CHITTY, III — Valdosta, Georgia
B.S. Major: *Business Administration* Minor: *Economics*

JAMES ARTHUR CODY — Valdosta, Georgia
B.S. Major: *Sociology* Minor: *History*

JACQUELYN JOY COLLIER — Dawson, Georgia
B.S. Major: *Elementary Education*

Fins and Flippers, 1; Dance Club, Treas., 1; Education Club, 1, 2, 3, 4; Alpha Delta Pi, 1, 2, 3, 4; WRHC, Senior Rep.; Senior Class Treas.

JOSEPH WILLIAM DASHER — Valdosta, Georgia
B.S. Major: *Biology* Minor: *Chemistry*

Sigma Phi Epsilon; Student Govt. Rep., 3.

WILLIAM HAROLD DAY — Blakely, Georgia
B.S. Major: *Social Work* Minor: *Economics*

Men's Christian Alliance 3, 4.

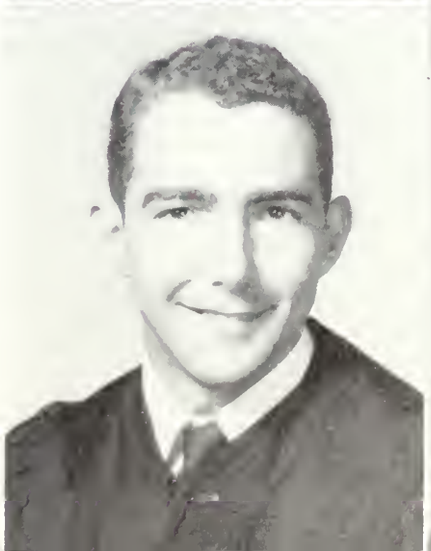

RICHARD ARDEN DeLOACH ..... Valdosta, Georgia
B.S. Major: *Accounting*

SONDRA MELBA DeLOACH ..... Valdosta, Georgia
B.S. Major: *Secretarial Science*

LONNIE CHARLES DINKINS ..... Valdosta, Georgia
B.S. Major: *Business Administration* Minor: *Economics*

MARY JANIS DIXON ..... Americus, Georgia
B.S. Major: *Elementary Education*

Transferred from Georgia Southwestern College.

SALLY KAPERS DOMINGOS ..... Milner, Georgia
A.B. Major: *Mathematics* Minor: *Music*

Kappa Delta Sorority, Parliamentarian 2, Treasurer 3, Secretary 4; TKE Sponsor 1, 2, 3; Miss VSC Talent 1; Student Government Rep. 2, Sec. 3; Marga 3; WRHC Pres. 4; Glee Club 1, 2, 3, 4; Serenaders 1, 2, 3, 4; Sports Club 1, 2, 3.

CHARLES HENRY DURDEN ..... Fitzgerald, Georgia
B.S. Major: *Biology* Minor: *Chemistry*

Transferred from Columbus College.

DAVIS JORDAN EDMONDSON ..... Valdosta, Georgia
B.S. Major: *Accounting*

GRADY CLARKE ETHEREDGE ..... Elmodel, Georgia
B.S. Major: *Secondary Education* Minor: *English*

LEWIS WILTZ FARLOW — Boston, Georgia
B.S. Major: *Accounting*

SANDRA ELIZABETH FORD — Valdosta, Georgia
B.S. Major: *Elementary Education*

Sigma Alpha Chi, 1, 2; Education Club, 1, 2, 3, 4; Sports Club, 1, Sec.-Treas., 2; Kappa Delta 1, 2, 3, 4.

BETTY ANN GIBSON — Thomasville, Georgia
B.S. Major: *Elementary Education*

Education Club, 1; Baptist Student Union, 1, 2, 3, 4.

WILLIAM LUTHER GOOCH — Valdosta, Georgia
A.B. Major: *History* Minor: *English*

FBLA; Tau Kappa Epsilon 2, 3, 4.

MELONY ELIZABETH GRAY — Valdosta, Georgia
B.S. Major: *Secretarial Science* Minor: *Art*

Fins and Flippers; FBLA.

BEVERLY ANN GREENE — Valdosta, Georgia
B.S. Major: *Secondary Education* Minor: *History*

Education Club 1, 2, 3, 4; Sigma Alpha Chi, 2, Pres. 3, 4; Alpha Chi 3, 4; International Relations Club 2. Treasurer 3, 4; Kappa Delta, 1, Sec. 2, 3, Pres. 4; Panhellenic Rep. 2, 3, 4.

JOSEPH CHARLES GREENE — Valdosta, Georgia
B.S. Major: *Secondary Education* Minor: *History*

S.G.A. Vice-Pres., 4; Tau Kappa Epsilon, 1, 2, 3, 4; Letterman's Club, 2, Vice-Pres., 3, 4; Basketball 2, 3, 4.

ALMA GRUBBS — Sylvester, Georgia
B.S. Major: *Elementary Education*

Education Club, 2, 3, 4; Alpha Delta Pi, 3, 4; WRHC 4.

RENA BONNER HAMBY ..... Moultrie, Georgia
B.S. Major: *Elementary Education*

JERRY FRANKLIN HANCOCK ..... Boston, Georgia
B.S. Major: *Accounting*

JEFFERSON FELTON HARDEN ..... Lake Park, Georgia
A.B. Major: *History* Minor: *Sociology*

JAMES RENFROE HARDWICK ..... Quitman, Georgia
A.B. Major: *History* Minor: *English*

JIMMY ROGERS HARRINGTON ..... Valdosta, Georgia
A.B. Major: *Biology* Minor: *History*

Varsity Baseball 1, 2; Math-Science Club 3, 4; TKE Fraternity 1, 2, 3, Chaplain 4.

GEORGE WAYNE HARRIS ..... Nashville, Georgia
A.B. Major: *History*

VIRGINIA M. HARRIS ..... Valdosta, Georgia
A.B. Major: *History* Minor: *English*

JOAN CAROLE HART ..... Quitman, Georgia
B.S. Major: *Secondary Education*

BSU 1, 2; YWCA 1, 2.

THOMAS CLYDE HART ..... Mayo, Florida
B.S. Major: *Secondary Education* Minor: *History*

BETTY JO HAYMONS ..... Moultrie, Georgia
B.S. Major: *Elementary Education*

Transferred from Norman College.

RICHARD M. HERNDON ..... Valdosta, Georgia
A.B. Major: *Sociology* Minor: *English*

Sociology Club, 4; Sigma Phi Epsilon, 1, 2, 4.

JOHN ROBERT HICKOX ..... Waycross, Georgia
B.S. Major: *Social Work* Minor: *History*

Sigma Phi Epsilon, Sec., 3; Inter-Frat. Council, 3; Junior Class Pres.; S.G.A. Rep., 3.

MARY SANDRA HOLLAND ..... Hartsfield, Georgia
B.S. Major: *Elementary Education*

Education Club, 1, 2, 3.

THOMAS JOE HORNE ..... Thomasville, Georgia
B.S. Major: *Business Administration*

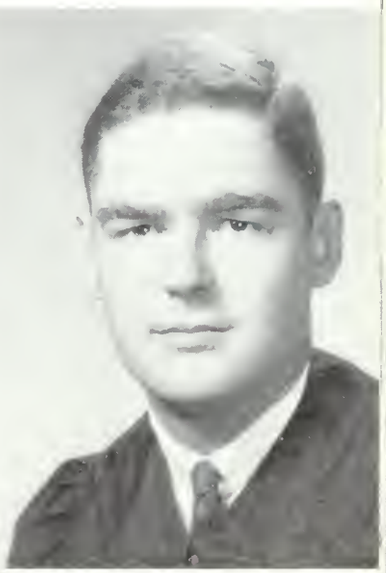

GEORGE WALLACE HUBERT, JR. Quitman, Georgia
B.S. Major: *Secondary Education* Minor: *Speech, English*

Circle K, 1; Debate Team, 1; Sock and Buskin, 2, 4, Treas., 3; Alpha Psi Omega Vice-Pres., 3, Pres., 4.

JAMES EMMETT JENNINGS ..... Valdosta, Georgia
A.B. Major: *Secondary Education* Minor: *History*

Transferred from Georgia Southwestern.

EVELYN WEST KEADLE ..... Camilla, Georgia
B.S. Major: *Elementary Education*

STEPHEN EMIL KEBLER ..... Valdosta, Georgia
A.B. Major: *Sociology* Minor: *English*

Letterman's Club 3; Baseball Team 2.

GENE GIBSON KIFF ..... Douglas, Georgia
B.S. Major: *Secondary Education*

Glee Club 2.

ROBERT SPENCER KING ..... Valdosta, Georgia
B.S. Major: *Mathematics* Minor: *Physics*

KENNETH LEROY KUIPERS ..... Cochran, Georgia
B.S. Major: *Accounting*

BARBARA ANN LANGLEY ..... Sylvester, Georgia
B.S. Major: *Biology* Minor: *Chemistry*

YWCA 1, 2, Vice-Pres. 3; Math-Science Club 1, 2, 3, Vice-Pres. 4; Glee Club 2; Pine Cone Staff 3, 4; Sigma Alpha Chi 2, 3, 4; Alpha Chi 3, 4.

JAMES BRYANT LAWRENCE ..... Adel, Georgia
B.S. Major: *Business Administration* Minor: *Economics*

ROBERT POWELL LECKIE ..... Blackshear, Georgia

ELEANOR LEONARD — Valdosta, Georgia
A.B. Major: *English*

PATRICIA ANN LUKE — Valdosta, Georgia
B.S. Major: *Elementary Education*

Education Club, Sec., 3; FBLA, Alpha Delta Pi, 1, 2, 3, 4; Panhellenic Council, 2; S.G.A. Rep., 1; Senior Class Sec.

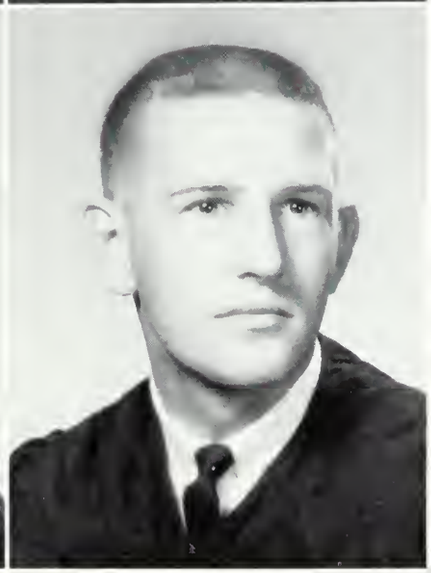

LILA BURCH McCLENNY — Valdosta, Georgia
A.B. Major: *English* Minor: *French*

Fins and Flippers, 3, 1; Kappa Delta, 3, 4; Campus Canopy 3, 4.

WILLIAM H. McDANIEL — Quitman, Georgia
B.S. Major: *Economics*

S.G.A. Pres., 4; Sigma Phi Epsilon, V.-Pres., 3; Circle K; B.S.U., 1; Letterman's Club; Business Club; Tennis Team; Men's Christian Alliance; Interfraternity Council.

BOBBIE ANN McDONALD — Valdosta, Georgia
B.S. Major: *Elementary Education*

WILLIAM ROBERT McEVER — Albany, Georgia
B.S. Major: *Elementary Education*

HUGH KING McINTYRE — Valdosta, Georgia
B.S. Major: *Biology* Minor: *History*

Tau Kappa Epsilon; Campus Campus, 4; Math-Science Club, 4; S.G.A. Rep., 4.

JULIE ORRIS McNEAL — Albany, Georgia
A.B. Major: *Art* Minor: *English*

B.S.U., 1, 2, 3; YWCA 1, 2, Asst. Vice-Pres., 3, Pub. Chairman 4; Pine Cone, 2, 3, Editor, 4.

JOHN WILLIAM MASSEY ..... Valdosta, Georgia
B.S. Major: *Secondary Education*

TKE 1; Sock and Buskin 1, Vice-Pres. 2, 3, 4; Alpha Phsi Omega 2, 3, 4; Education Club 2, 3, 4; Pine Cone Assistant Editor 3.

JAMES EDWIN MELVIN ..... Plains, Georgia
B.S. Major: *Secondary Education*

Transferred from Georgia Southwestern College.

SIDNEY MORRIS ..... Valdosta, Georgia
B.S. Major: *Business Administration* Minor: *Economics*

Vice-Pres. FBLA 4; Circle K Club 4.

JOHN LEE MULLIS ..... Hawkinsville, Georgia
B.S. Major: *Physics* Minor: *Mathematics*

JUNE HIGHSMITH MULLIS ..... Douglas, Georgia
B.S. Major: *Secondary Education*

MARY JEANNINE NAHARA ..... Douglas, Georgia
B.S. Major: *Secondary Education*

GAIL CARTER NEDBALER ..... Winter Haven, Florida
A.B. Major: *English* Minor: *History*

SUSAN NEWHAM ..... Valdosta, Georgia
A.B. Major: *Sociology* Minor: *History*

JIMMY LANSDEN NOELL ..... Valdosta, Georgia
B.S. Major: *Business Administration-Economics*

RACHEL NORMAN ..... Moultrie, Georgia
B.S. Major: *Secondary Education*

YWCA, 1; BSU, 1; Education Club, 1; Campus Canopy, 2; Pine Cone, 2, 3, 4; English Club, 3; Sock and Buskin, 4.

JAMES A. NORTH ..... St. Simons Island, Georgia
A.B. Major: *Sociology* Minor: *English*

Transferred from Andrew College.

CECIL BRUCE O'NEAL ..... Quitman, Georgia
B.S. Major: *Biology* Minor: *History*

Seranaders, 1, 2; Math-Science Club 2, 3, 4.

BETTY ETHEL PACE ..... Bainbridge, Georgia
B.S. Major: *Elementary Education*

Glee Club; Serenaders; B.S.U.; Education Club, Vice-Pres., 3; WRHC.

SANDRA LOUISE PATTILLO ..... Moultrie, Georgia
B.S. Major: *Elementary Education*

B.S.U., 1, 2, 3; Campus Canopy, 1, 2, 3; WRHC, 2, 3; Education Club, Treas., 2; Panhellenic Pres., 3; Eng. Club, 3; Alpha Delta Pi, 1, 2, 3, 4; Sports Club, 2.

LINDA JEANNIE POSEY ..... Cairo, Georgia
B.S. Major: *Elementary Education*

Education Club 2, 3; Sports Club 2; Alpha Delta Pi, 2, Vice-Pres., 3, Pres., 4; SGA Rep. 3; WRHC.

DOYLE PRICE ..... Valdosta, Georgia
A.B. Major: *Secondary Education*

LUCY BEDELL PROCTOR ..... Woodbine, Georgia
A.B. Major: *English* Minor: *French*

Sigma Alpha Chi. Alpha Chi. Glee Club. Pine Cone Staff 3.

MARTHA HARRELL REGISTER ..... Valdosta, Georgia
B.S. Major: *Chemistry*

Alpha Xi Delta Chaplain 1. 2. 3: Math Science Club 1: Sophomore Class Vice-Pres.

FREDALENE PIERCE RICHARDSON ..... Valdosta, Ga.
B.S. Major: *Secondary Education*

DELORES VIVIAN ROBERTSON ..... Bainbridge, Ga.
B.S. Major: *Secretarial Science*

Alpha Delta Pi: Sports Club: FBLA.

JOSEPH EDWARD ROSSMAN ..... Albany, Georgia
B.S. Major: *Business Administration*

Pi Kappa Phi Historian 3.

NANCY VERNELLE SCHRAMM ..... Moultrie, Georgia
A.B. Major: *Secondary Education*

Transferred from Tift College.

JOSEPH DALE SHERMAN ..... Valdosta, Georgia
B.S. Major: *Accounting*

SUSAN SHEPPARD ..... Camilla, Georgia
B.S. Major: *Secretarial Science*

JANICE CARLA SIMPSON ..... Kingsland, Georgia
A.B. Major: *Accounting*

PERRY JOE SISSON ..... Hahira, Georgia
A.B. Major: *History* Minor: *English*

MARILYN JUDON SIZEMORE ..... Ocilla, Georgia
B.S. Major: *Biology* Minor: *English*

YWCA 1, 2; Math-Science Club 1, 2, Secretary 3, 4; English Club 3; Wesley Foundation 4; Pine Cone Class Editor 1; Seniors' Editor 2, Editor 3, Editorial Assistant 4.

JOY WARREN SMITH ..... Valdosta, Georgia
B.S. Major: *Secondary Education*

WILBURN GARY SMITH ..... Valdosta, Georgia
A.B. Major: *Sociology* Minor: *English*

JAMES J. STEVENS ..... Valdosta, Georgia
B.S. Major: *Accounting* Minor: *Economics*

Math-Science Club 1; FBLA 2, 3; Circle K Club 2, Secretary 3, Pi Kappa Phi Treasurer 2, Historian 3.

ROBERT C. STRICKLAND ..... Jasper, Florida
B.S. Major: *Business Administration*

ALICE AMOS STULL ..... Valdosta, Georgia
B.S. Major: *Secretarial Science*

ELAINE L. SUMNER ..... Sparks, Georgia
B.S. Major: *Elementary Education*

DONALD E. SWOFFORD ..... Valdosta, Georgia
B.S. *Major: History* Minor: *English*

JOHN LARRY TATUM ..... Valdosta, Georgia
B.S. Major: *Accounting*

ANNIE RUTH TAYLOR ..... Jasper, Florida
B.S. Major: *Secondary Education*

MARY JANICE TAYLOR ..... Adel, Georgia
A.B. Major: *Social Work* Minor: *English*

LEON THIGPEN ..... Pearson, Georgia
B.S. Major: *Business Administration—Economics*

TOMMY JOSEPH THOMAS ..... Valdosta, Georgia
B.S. Major: *Business Administration—Economics*
Minor: *Math*

WILLIAM GUY TITTLE, JR. ..... Lakeland, Georgia
A.B. Major: *Accounting* Minor: *Business Administration*

Business Club 3.

JOSEPH AARON TOMBERLIN ..... Valdosta, Georgia
A.B. Major: *History* Minor: *English*

Pi Kappa Phi Pres. 3; Interfraternity Council 3.

MARTHA CAROL VICK ..... Moultrie, Georgia
B.S. Major: *Elementary Education*

BSU 1, 2, 3, Sec. and Treasurer 4; Education Club 1, 2, 3, 4; Sock and Buskin 1, Historian 2, 3, Pres. 4; Alpha Psi Omega 3, 4; YWCA 3, 4; Pine Cone Staff 4; Sports Club 2.

DALE VICKERS ..... Valdosta, Georgia
B.S. Major: *Business Administration*

MARY JANE WALKER ..... Quitman, Georgia
B.S. Major: *Secondary Education*

Transferred from South Georgia College.

RAYME BOND WATERHOUSE ..... Fitzgerald, Georgia
B.S. Major: *Elementary Education*

Transferred from Georgia State College for Women.

MARGIE ELLIS WHIDDON ..... Tifton, Georgia
B.S. Major: *Elementary Education*

JOHN ROBERTS WILKINSON ..... Valdosta, Georgia
B.S. Major: *Mathematics* Minor: *Physics*

LUCIUS CARLTON WINGATE ..... Quitman, Georgia
B.S. Major: *Accounting*

DOUGLAS H. WINTERS ..... New Holland, Georgia
B.S. Major: *Secondary Education*

ELIZABETH PARRAMORE WISENBAKER
Valdosta, Georgia
B.S. Major: *Elementary Education*

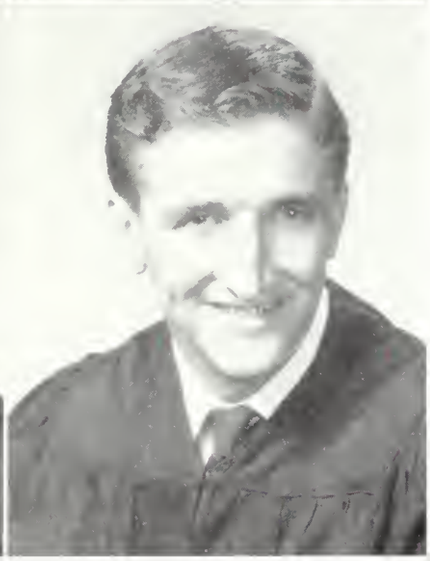

BILLY ROWE WOOD ..... Brookfield, Georgia
B.S. Major: *Biology* Minor: *English*

DENNIS THORNTON WOOD ..... Valdosta, Georgia
B.S. Major: *Secondary Education*

HAL ALGERINE WORLEY ..... Valdosta, Georgia
A.B. Major: *Art*

Transferred from North Georgia College.

Fins and Flippers, 2, Pres., 3; Tau Kappa Epsilon, 1, 2, 3, 4; Dance Club, 1, 2, 3.

MILDRED WORLEY ..... Cordele, Georgia
B.S. Major: *Elementary Education*

Transferred from Georgia Southwestern.

SUANNE WRIGHT ..... Atlanta, Georgia
B.S. Major: *Secondary Education*

SHIRLEY ANN ZEIGLER ..... Valdosta, Georgia
B.S. Major: *Secretarial Science*

Marion Everett Adams ..... *Valdosta, Ga.*
Hilda Cunningham Alderman
Jennings, Fla.
James Kenneth Alligood ... *Coolidge, Ga.*
Laurence Holcombe Andrus
Pensaloca, Fla.

James William Arnold ..... *Valdosta, Ga.*
John Philip Barr ..... *Valdosta, Ga.*
George Norman Bennett ..... *Valdosta, Ga.*
John Reid Bennett ..... *Valdosta, Ga.*

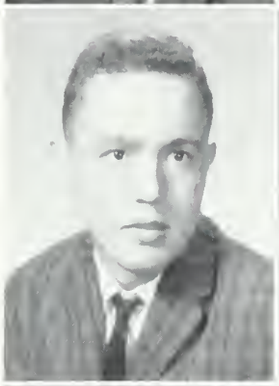

Bengetta Berg ..... *Sweden*
John Daniel Blackstock ..... *Richland, Ga.*
Rebecca Braxton ..... *Columbus, Ga.*
Brady Brock ..... *Bainbridge, Ga.*

Roberta Buckels ..... *Jasper, Fla.*
Janice Calhoun ..... *Tarrytown, Ga.*

Junior Class 1962

JUNIOR CLASS OFFICERS

Reading left to right
Kitty Coppage—*Sec.*
John McCarty—*Pres.*
Rosa Waring—*Vice-Pres. and Girls' Rep.*
Jerry DeMott—*Boys' Rep.*
Ann Powell—*Treasurer*

Junior Class
1962

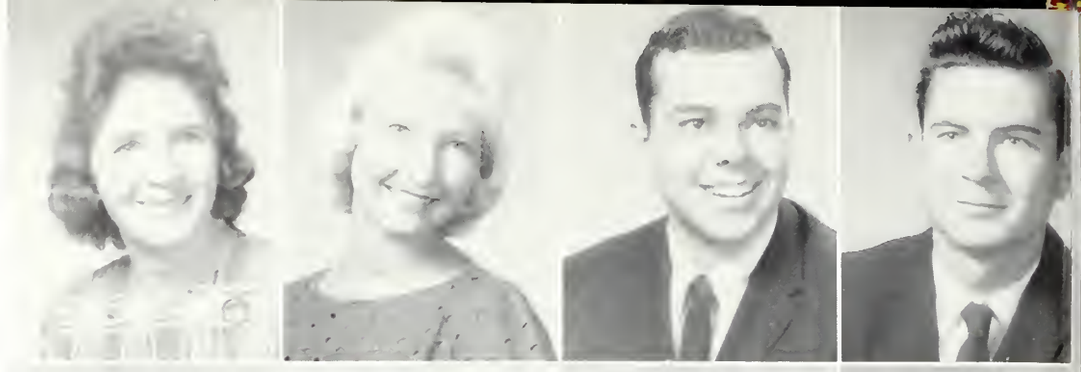

Veida Nan Canington — *Lumphin, Ga.*
Dorothy Ann Cannington — *Valdosta, Ga.*
James Lee Carswell — *Waycross, Ga.*
William Carter — *Valdosta, Ga.*

Leon Christy — *Jacksonville, Fla.*
Zack Cleveland — *Colquitt, Ga.*
Larry Clower — *Valdosta, Ga.*
Max Clower — *Valdosta, Ga.*

David Clyatt — *Hahira, Ga.*
Harold Cole — *Haperville, Ga.*
Catherine Coppage — *Valdosta, Ga.*
LaRae Courson — *Pearson, Ga.*

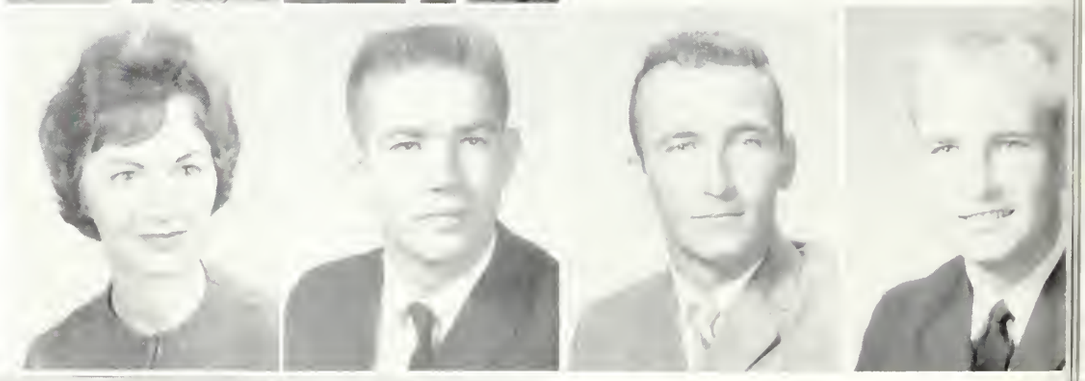

Diane Cowart — *Bainbridge, Ga.*
Gerald Davidson — *Gainesville, Ga.*
Edwin Davis — *Pearson, Ga.*
Jerry DeMott — *Moultrie, Ga.*

Lea Fadigas DeSouza — *Brazil*
Jean Ellis — *Valdosta, Ga.*
Ronald Faircloth — *Pelham, Ga.*
Ewell Fields — *Hahira, Ga.*

George Folson — *Lakeland, Ga.*
Joan Fraleigh — *Madison, Fla.*
Betty Freeman — *Boston, Ga.*
Carolyn Garner — *Thomasville, Ga.*

Junior Class
1962

John Gayle ..... *Valdosta, Ga.*
Barbara George ..... *Valdosta, Ga.*
Mary George ..... *Valdosta, Ga.*
Herman Giddens ..... *Albany, Ga.*

Ginger Gornto ..... *Waycross, Ga.*
Catherine Green ..... *Quitman, Ga.*
Billy Greene ..... *Camilla, Ga.*
Judith Hammond ..... *Lithonia, Ga.*

Peggy Harden ..... *Ashburn, Ga.*
Pryer Heaton ..... *Valdosta, Ga.*
Patricia Herrington ..... *Donalsonville, Ga.*
Donna Hill ..... *Homerville, Ga.*

Charles Hobby ..... *Douglas, Ga.*
Janike Jargel ..... *Norway*
Gayle Jenkins ..... *Valdosta, Ga.*
Faye Johnson ..... *Eastman, Ga.*

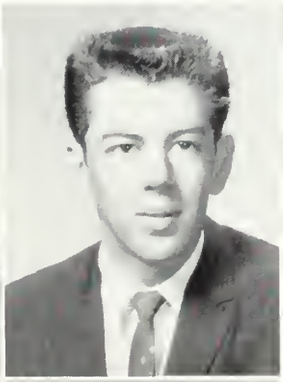

Thomas Joiner ..... *Tifton, Ga.*
Jeff Key ..... *Milner, Ga.*
Judith King ..... *Barnesville, Ga.*
Epp Koern ..... *Sweden*

Michael Laslie ..... *Attapulgus, Ga.*
Elbert McCall ..... *Live Oak, Fla.*
John McCarty ..... *Attapulgus, Ga.*
Sandra McKie ..... *Valdosta, Ga.*

Junior Class
1962

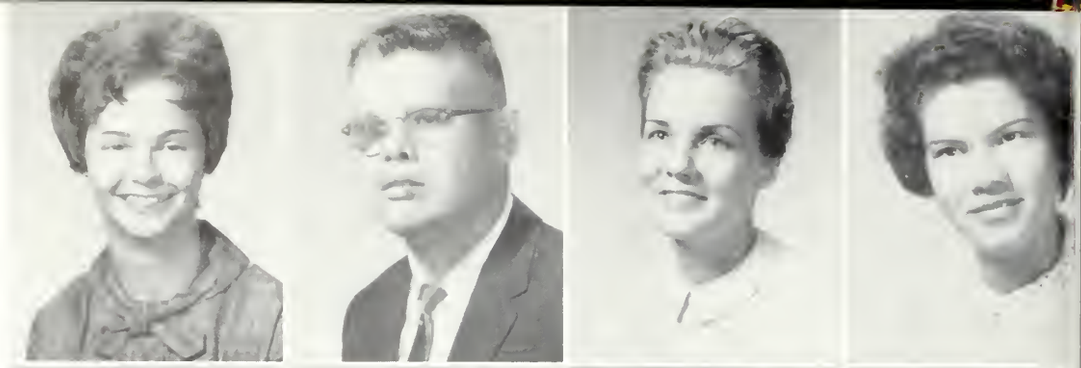

Gail McMillan — *Valdosta, Ga.*
Jon McMillan — *Ocilla, Ga.*
Sandra Maddox — *Valdosta, Ga.*
Gladys Malone — *Valdosta, Ga.*

Norma Maxwell — *Cairo, Ga.*
Sue Maxwell — *Calvary, Ga.*
Betty Merritt — *Camilla, Ga.*
Tanya Miley — *Hahira, Ga.*

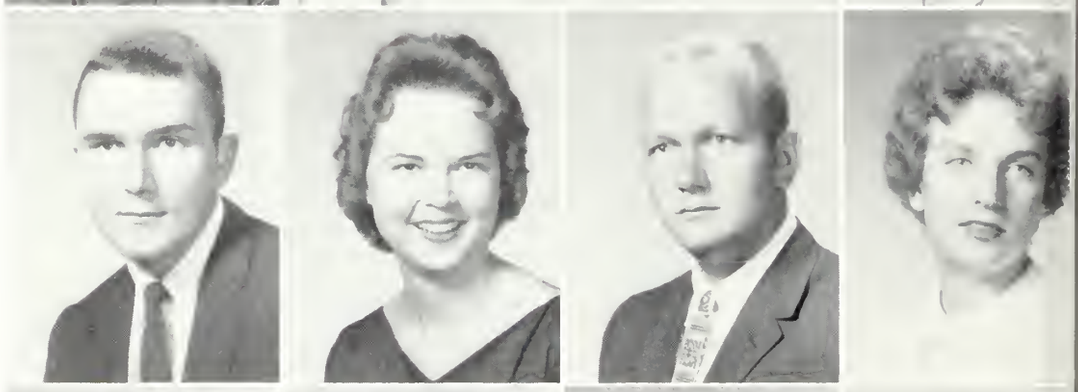

John Milner — *Quitman, Ga.*
Grace Moore — *Whigham, Ga.*
Tommy Moore — *Valdosta, Ga.*
Jualene Newton — *Camilla, Ga.*

Becky Norman — *Norman Park, Ga.*
Jerry Norman — *Valdosta, Ga.*
Alice Peterson — *Valdosta, Ga.*
Eddie Pike — *Valdosta, Ga.*

Ronald Plair — *Hahria, Ga.*
Ann Powell — *Valdosta, Ga.*
Ann Ray — *Waycross, Ga.*
Eugene D. Reese — *Morven, Ga.*

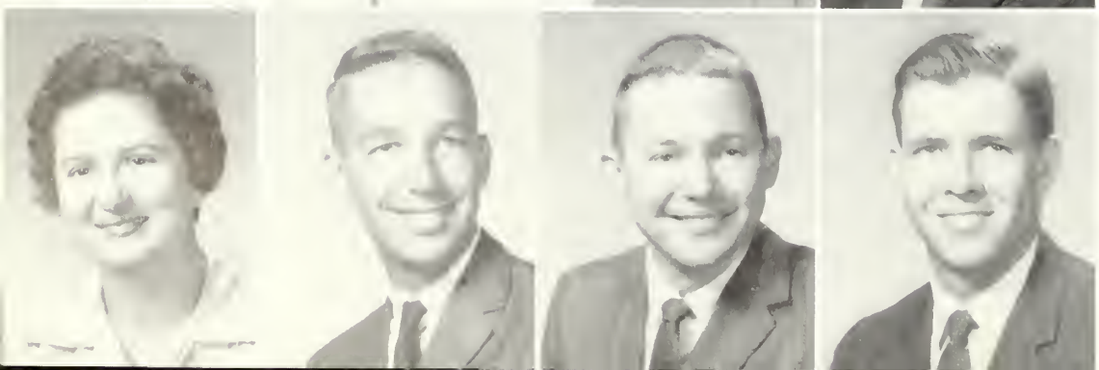

Frances Rigsby — *Tifton, Ga.*
Harvey Roddenberry — *Valdosta, Ga.*
Michael Rogers — *Valdosta, Ga.*
Louis Sheffield — *Pearson, Ga.*

Junior Class
1962

Emil Shortt ..... *Madison, Fla.*
Wayne Simpson ..... *Valdosta, Ga.*
Anna Lois Smith ..... *Moultrie, Ga.*
Jeannette Smith ..... *Valdosta, Ga.*

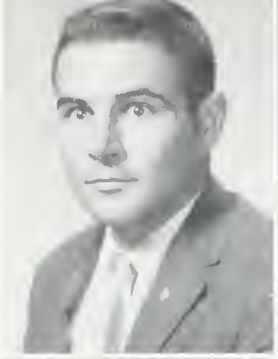

Kay Smith ..... *Adel, Ga.*
Sandra Smith ..... *Thomasville, Ga.*
Earlene Speer ..... *Maultrie, Ga.*
Rabon Stephens ..... *Remerton, Ga.*

Angela Terry ..... *Valdosta, Ga.*
Thomas Tomlerson ..... *Valdosta, Ga.*
Sallie Touchton ..... *Valdosta, Ga.*
James Turknett ..... *Valdosta, Go.*

Sirkka Voulle-Apiala ..... *Finland*
Jacqueline Voyles ..... *Boston, Ga.*
Lamar Waddell ..... *Iron City, Ga.*
James Wade ..... *Bainbridge, Ga.*

Jerry Waites ..... *Barnesville, Ga.*
Barbara Walker ..... *Valdosta, Ga.*
James Walker ..... *Tifton, Ga.*
Rosa Waring ..... *Madison, Fla.*

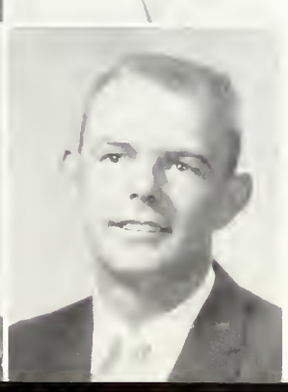

Jack Webb ..... *Hahira, Ga.*
Wesley Whitfield ..... *Whigham, Ga.*
Yvonne Williams ..... *Boston, Ga.*
Noel Wisenbaker ..... *Valdosta, Ga.*

CLASS OFFICERS. Left to right:

Jimmy Owens, sophomore boy representative; Doug Jones — vice-pres.; Buckey Bowles — pres. SEATED: Jean Nolan, girl representative; Patricia Loeb, treas.

NOT PICTURED: Secretary Barbara Whitley.

1962 Sophomore Class

Toki Niino Adams *Valdosta, Ga.*

Walter Henry Allen, III *Quitman, Ga.*
Virginia Ellen Anderson *Valdosta, Ga.*
Joye Beth Bagley *Valdosta, Ga.*
Linda Grey Barker *Jasper, Fla.*
Nancy Pope Bass *Valdosta, Ga.*

Mary Charlene Bates *Jennings, Fla.*
Sharon Cornelia Boatwright *Valdosta, Ga.*
Royce Jerkins Bowles, Jr. *Moultrie, Ga.*
Susan Montine Branch *Valdosta, Ga.*
Wilda Clark Britt *Ashburn, Ga.*

Abigail Julia Brown *Griffin, Ga.*
Nora Lee Brown *Camilla, Ga.*
Suzanne Brown *Valdosta, Ga.*
Henry Wayne Bruce *Waycross, Ga.*
Elizabeth Anne Burney *Valdosta, Ga.*

Sophomore Class 1962

Barbara Ann Butler ..... *Jennings, Fla.*
Judith Ann Butler ..... *Moultrie, Ga.*
Weyman Edgar Cannington *Bainbridge, Ga.*
Ben Carter ..... *Valdosta, Ga.*
Linda Carter ..... *Moultrie, Ga.*

Mary Alice Clayton ..... *Sylvester, Ga.*
Willa Dean Clayton ..... *Lake Park, Ga.*
Patricia Cochran ..... *Albany, Ga.*
Mary Frances Coleman ..... *Valdosta, Ga.*
Margaret Collier ..... *Macon, Ga.*

James Connell ..... *Columbus, Ga.*
Jerry Connell ..... *Valdosta, Ga.*
Bob Stanley Cornellius ..... *Nashville, Ga.*
Patrica Creed ..... *Nashville, Ga.*
John Crowe ..... *Valdosta, Ga.*

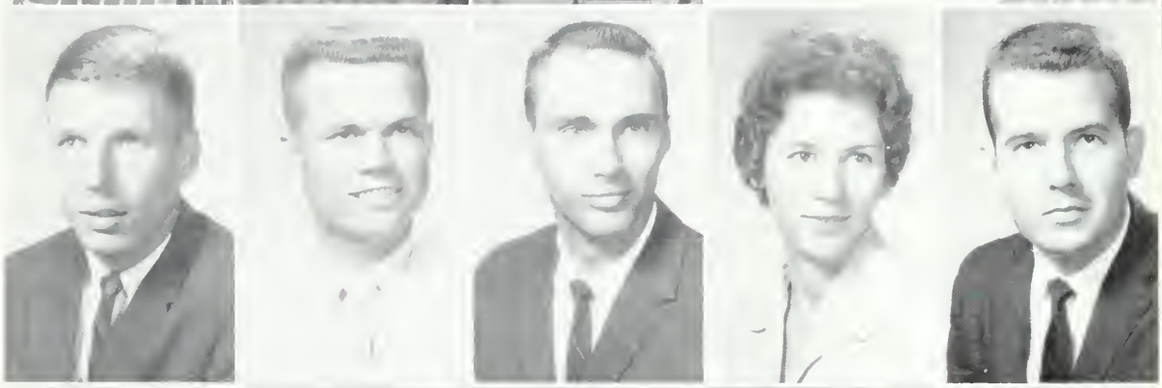

Margaret Davis ..... *Waycross, Ga.*
Betty De Vane ..... *Valdosta, Ga.*
James Dooly ..... *Quitman, Ga.*
Deana Dorough ..... *Bainbridge, Ga.*
Mary Douglas ..... *Valdosta, Ga.*

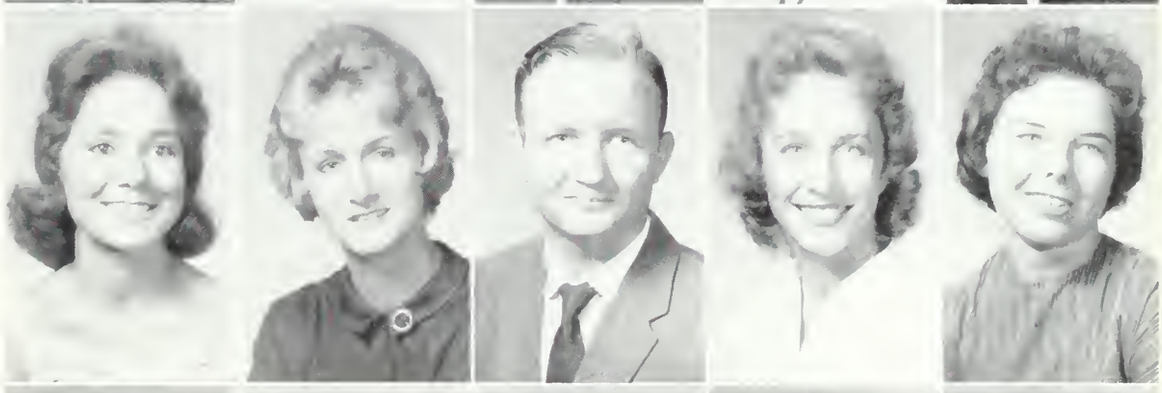

Michele Dozier ..... *Commerce, Ga.*
Freida Dunlap ..... *Bainbridge, Ga.*
Charlotte Durden ..... *Albany, Ga.*
Douglas Eason ..... *Valdosta, Ga.*
Florence Ellington ..... *Marietta, Ga.*

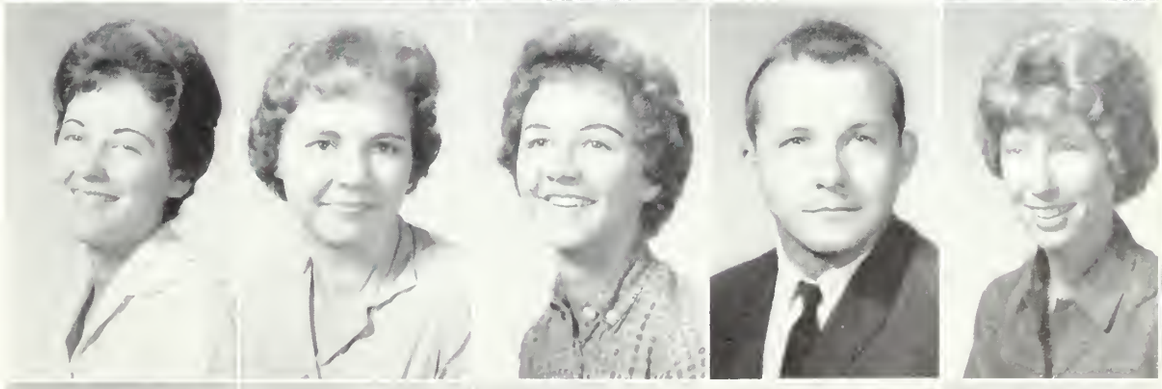

James Ethridge ..... *Quitman, Ga.*
Elaine Fallen ..... *Lyons, Ga.*
William Fann ..... *Quitman, Ga.*
Barbara Ford ..... *Camilla, Ga.*
Sybil Freeman ..... *Boston, Ga.*

Sophomore Class 1962

Judith Garrard	*Pelham, Ga.*
Nelson Giles	*Valdosta, Ga.*
Sue Nelle Girardin	*Valdosta, Ga.*
Chris Gleaton	*Arlington, Ga.*
James Norman Greene	*Valdosta, Ga.*

Sarah Greene	*Valdosta, Ga.*
Dawn Groover	*Ochlocknee, Ga.*
Harry Hardwick	*Quitman, Ga.*
Carey Hatcher	*Albany, Ga.*
Elizabeth Helms	*Valdosta, Ga.*

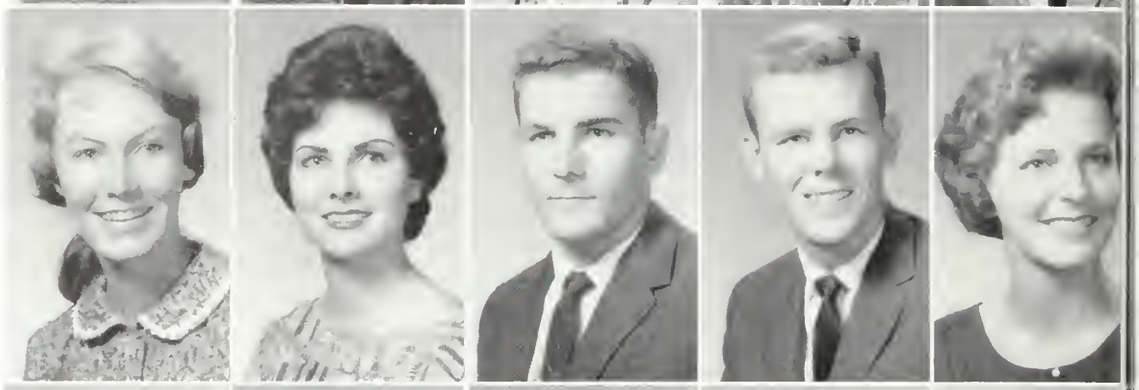

Andrea Hickman	*Lakeland, Ga.*
Martha Hicks	*Cordele, Ga.*
Charles Thomas Hill	*Thomasville, Ga.*
Nancy Hortman	*Doerum, Ga.*
Brenda Houston	*Albany, Ga.*

Jack Howell	*Valdosta, Ga.*
Linda Hudson	*Lyons, Ga.*
Zandra Huey	*Alma, Ga.*
Franklin Hunter	*Valdosta, Ga.*
Jane Johnson	*Lumpkin, Ga.*

Jerry Johnson	*Thomasville, Ga.*
Earl Joiner	*Sparks, Ga.*
Aldean Jones	*Quitman, Ga.*
Douglas Jones	*Valdosta, Ga.*
Roger Kelly	*Moultrie, Ga.*

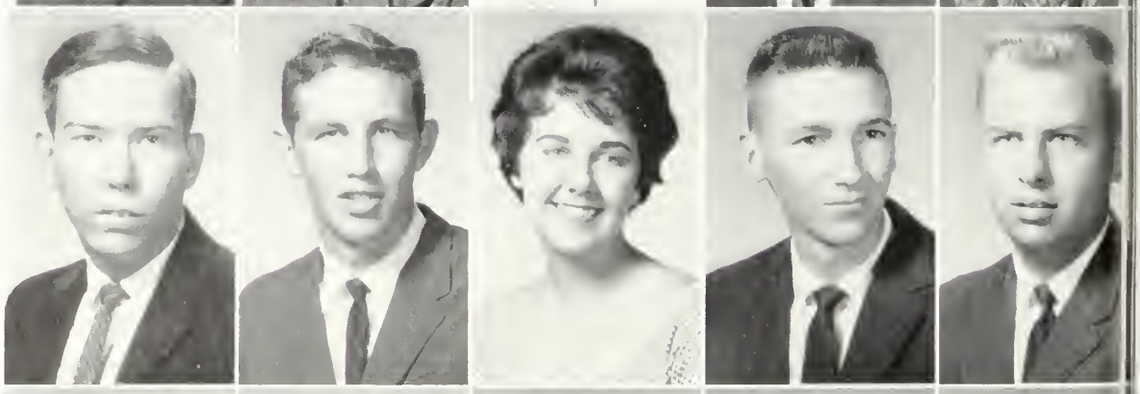

Carolyn Kirkland	*Waycross, Ga.*
June Knight	
Ronnie Knoll	
Carole Lee	*Folkston, Ga.*
Sandra Lee	

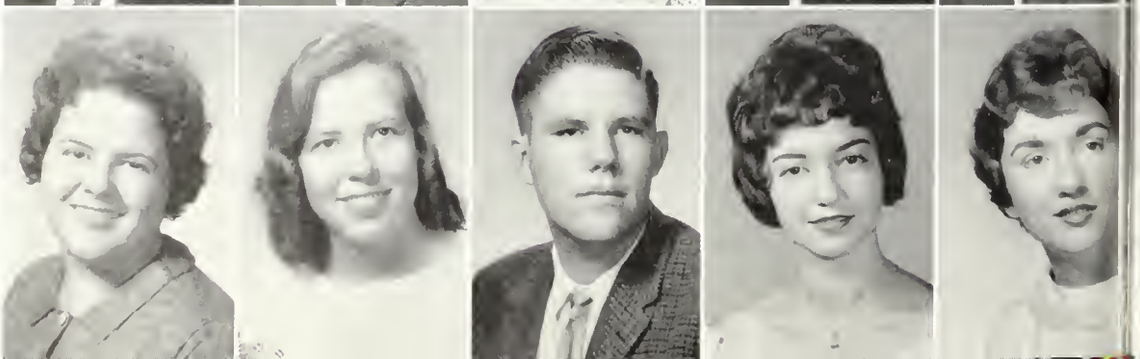

Sophomore Class 1962

Emily Leonard ..... *Valdosta, Ga.*
Carole Lewis ..... *Moultrie, Ga.*
Alva Jo Lindsay ..... *Ray City, Ga.*
Patricia Loeb ..... *Valdosta, Ga.*
Lee Lovett ..... *St. Marys, Ga.*

Rodger Lynn ..... *Adel, Ga.*
Vicki McDermitt ..... *Wray, Ga.*
Ramona, McGlaun ..... *Cataula, Ga.*
Sue McGowan ..... *Quitman, Ga.*
Elizabeth McRee ..... *Valdosta, Ga.*

James McKinney ..... *Valdosta, Ga.*
Carroll McKinnon ..... *Willacoochee, Ga.*
Jane McRae ..... *Douglas, Ga.*
Betty Dow Majors ..... *Folkston, Ga.*
Jabe Mars ..... *Valdosta, Ga.*

Betty Martin ..... *Moultrie, Ga.*
Kenneth Martin ..... *Statenville, Ga.*
Joyce Mathis ..... *Valdosta, Ga.*
Jane Meeks ..... *Nicholls, Ga.*
Janice Mercer ..... *Blakely, Ga.*

Mary Lou Minchew ..... *Blackshear, Ga.*
William Moorman ..... *Lakeland, Ga.*
Douglas Murray *Antofagasta, Chile, S.A.*
Tommy Newsom ..... *Valdosta, Ga.*
Jean Nolan ..... *Ocilla, Ga.*

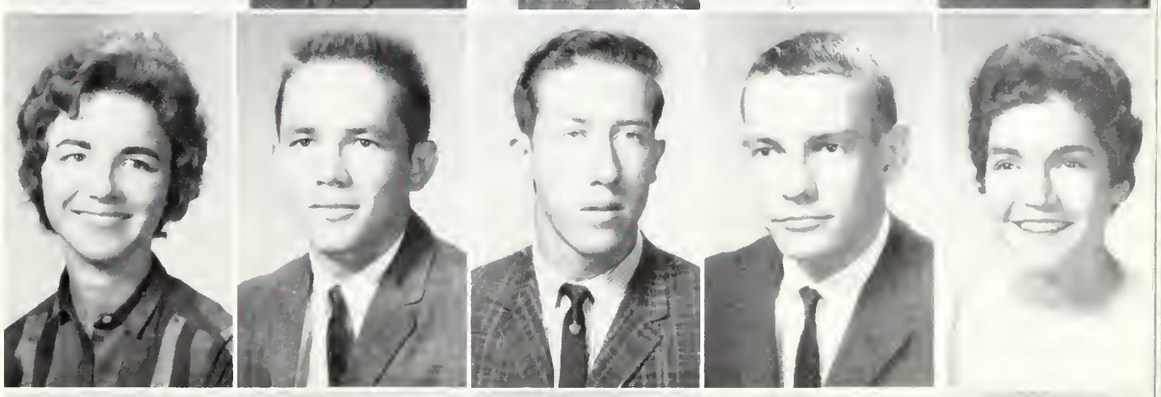

Lane O'Rear ..... *Waycross, Ga.*
Dianne Osborne ..... *Nashville, Ga.*
James Owens ..... *Valdosta, Ga.*
Diana Palmer ..... *Tifton, Ga.*
Jan Parham ..... *Valdosta, Ga.*

Sophomore Class 1962

Mary Kaye Park — *Columbus, Ga.*
Geneva Parker — *Valdosta, Ga.*
Russell Paulk — *Waycross, Ga.*
Ricardo Perez — *Berlin, El Salvador, C.A.*
Mike Perry — *Thomson, Ga.*

Sandra Phillips — *Quitman, Ga.*
Neva Pittman — *Valdosta, Ga.*
Dora Jean Platt — *Valdosta, Ga.*
Walter Podein — *Valdosta, Ga.*
Faith Polk — *Homerville, Ga.*

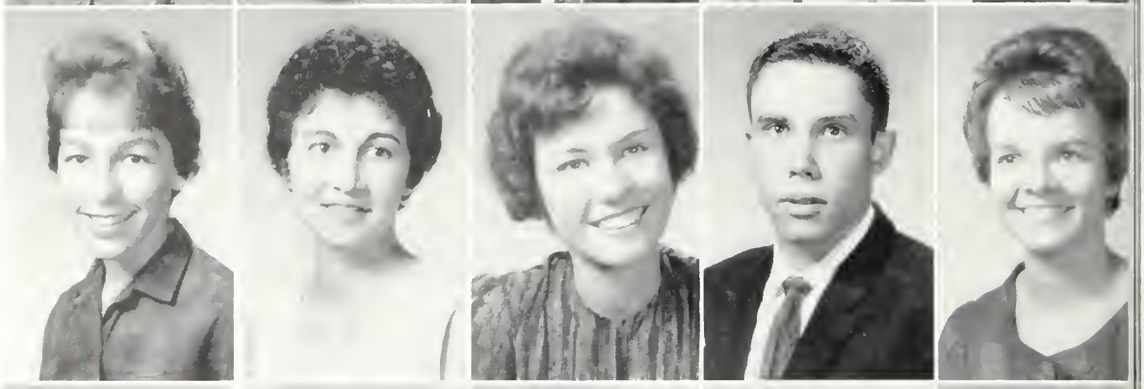

Nancy Pope — *Norman Park, Ga.*
Janice Postell — *Adel, Ga.*
John Powell — *Albany, Ga.*
Jeanette Randall — *Albany, Ga.*
Maxine Register — *Lake Park, Ga.*

Johnnie Register — *Adel, Ga.*
Mike Reublin — *Albany, Ga.*
Annette Rigdon — *Tifton, Ga.*
Lynda Riggins — *Blackshear, Ga.*
Billie Ann Roberts — *Moultrie, Ga.*

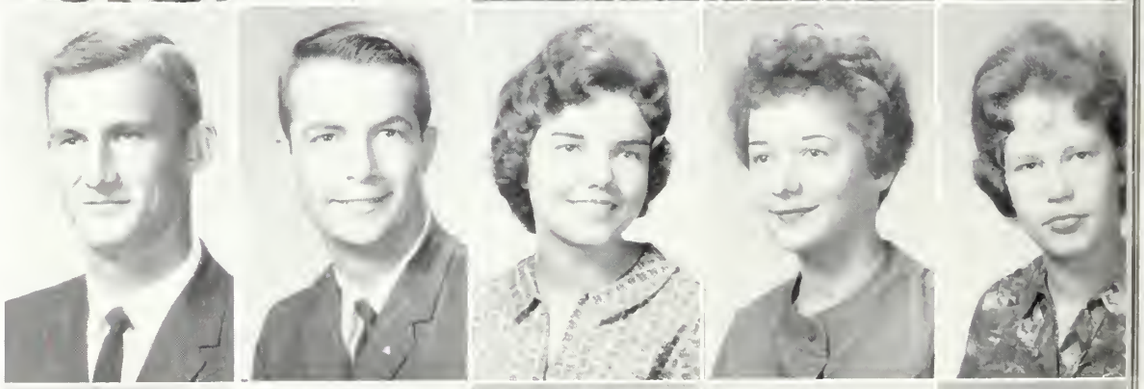

Williams Roberts — *Quitman, Ga.*
James Rollins — *Ochlockee, Ga.*
Barbara Ruis — *Valdosta, Ga.*
Robert Sanders — *Axoinghto, Ga.*
Kathryn Sands — *Homerville, Ga.*

Jack Sapp — *Valdosta, Ga.*
Gretchen Schroer — *Ray City, Ga.*
Emily Shaw — *Lakeland, Ga.*
Myra Shiver — *Hahira, Ga.*
Susan Slaton — *Thomasville, Ga.*

Sophomore Class 1962

Patsy Smith ..... *Abbeville, Ga.*
Norvell Spearman ..... *Hahira, Ga.*
Roslyn Sprayberry ..... *Griffin, Ga.*
Ben Stanaland ..... *Valdosta, Ga.*
Betty Joyce Stephenson ..... *Valdosta, Ga.*

Jerome Taylor ..... *Valdosta, Ga.*
Nan Thomas ..... *Moultrie, Ga.*
Maxine Tillman ..... *Valdosta, Ga.*
Luther Tomlinson ..... *Valdosta, Ga.*
Carole Tucker ..... *Waycross, Ga.*

Freddy Vonier ..... *Boston, Mass.*
Angelyn Webb ..... *Waycross, Ga.*
Judith Weber ..... *Valdosta, Ga.*
Marcus Shipman ..... *Valdosta, Ga.*

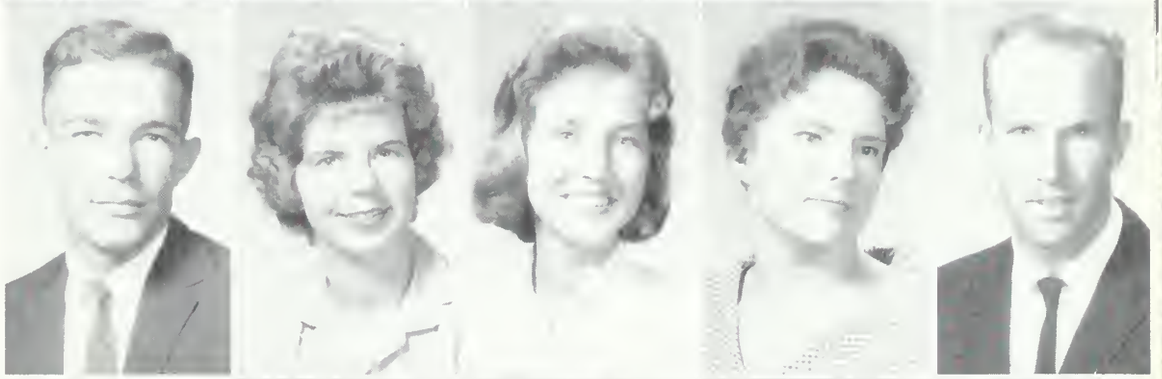

Walter Whitehead ..... *Valdosta, Ga.*
Barbara Whitley ..... *Ocilla, Ga.*
Wayne Wilburn ..... *Valdosta, Ga.*
Tommy Williamson ..... *Valdosta, Ga.*
Leon Wilson ..... *Waycross, Ga.*

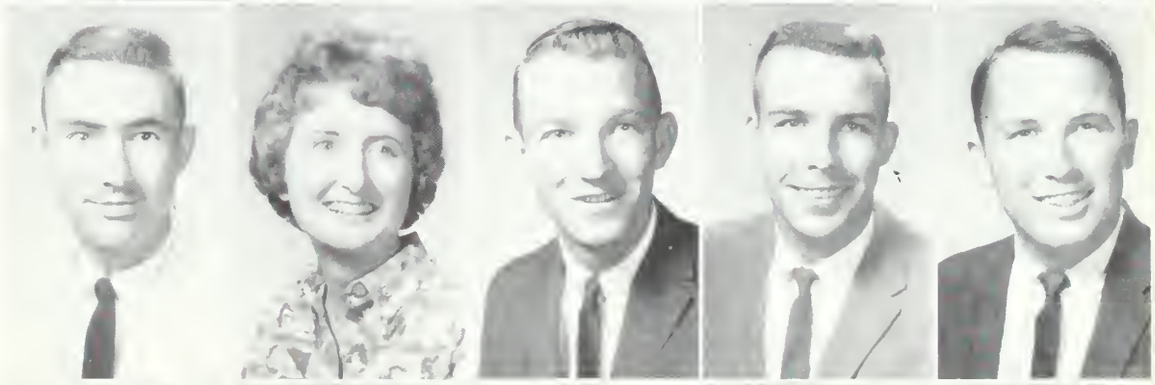

Micky Wilson ..... *Thomaston, Ga.*
Susan Windham ..... *Moultrie, Ga.*
Winnie Selina Wisenbacker
Valdosta, Ga.
Dinah Grace Young ..... *College Park, Ga.*
Judy Youngblood ..... *Sylvester, Ga.*

Addie LaRue Adams — *Fitzgerald, Ga.*
Andria Paulette Addleton — *Valdosta, Ga.*
John Joseph Allen — *Quitman, Ga.*
Sue Katherine Amon — *Valdosta, Ga.*

Bobby Jack Armstrong — *Valdosta, Ga.*
JoAnn Atkinson — *Broxton, Ga.*
Tolliver Monroe Atkinson Jr. — *Valdosta, Ga.*
Gloria Jane Bair — *Pelham, Ga.*

Marsha Marie Ballou — *Alma, Ga.*
Ronald Barker — *Quitman, Ga.*
Ed Barr — *Valdosta, Ga.*
Cheryl Barton — *Americus, Ga.*

John Edward Baugh — *Moultrie, Ga.*
Edward Bell — *Decatur, Ga.*
Paul Clifford Benkert — *Hogansville, Ga.*
Gerald Lee Bennett — *Valdosta, Ga.*

Marilyn Delane Bennett — *Waycross, Ga.*
Sandra Faye Bennett — *Valdosta, Ga.*
Rodney Bierman — *Albany, Ga.*
Helen Priscilla Black — *Colquitt, Ga.*

Judy Bland — *Valdosta, Ga.*
Shelby Jean Blanton — *Valdosta, Ga.*
Patricia Ann Boatwright — *Moultrie, Ga.*
Billy Roy Bolen — *Valdosta, Ga.*

Ethel Marie Bond — *Lake City, Fla.*

Freshman Class 1962

From left to right
Lawrence Coen—*Pres.*
Maryzell Smith—*Treasurer*
Peggy Elliott—*Sec.*
Not Pictured
Larry Rodgers—*Vice-Pres.*

Freshman Class 1962

JoAnn Borders ..... *Valdosta, Ga.*
Cheryl Doris Bradley ..... *Ashburn, Ga.*
Sharon Branch ..... *Valdosta, Ga.*
Jimmy Clarence Bridges ..... *Valdosta, Ga.*

Vicki Brisbois ..... *Albany, Ga.*
Charles Wayne Buie ..... *Bainbridge, Ga.*
John Harris Bunch ..... *Valdosta, Ga.*
Angela Pauline Bush ..... *Leary, Ga.*

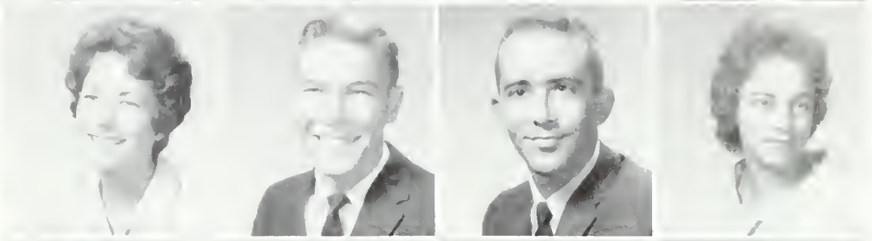

Sanders Camp Jr. ..... *Monroe, Ga.*
John Clarke Carr Jr. ..... *Thomasville, Ga.*
Jerry McRee Carter ..... *Lakeland, Ga.*
Mary Barbara Carter ..... *Lake Park, Ga.*

Linda Elaine Chambless ..... *Richland, Ga.*
Peggy Jane Chandler ..... *Blakely, Ga.*
George Caywood Chapman ..... *Sunner, Ga.*
Janice Harriet Clark ..... *Ochlocknee, Ga.*

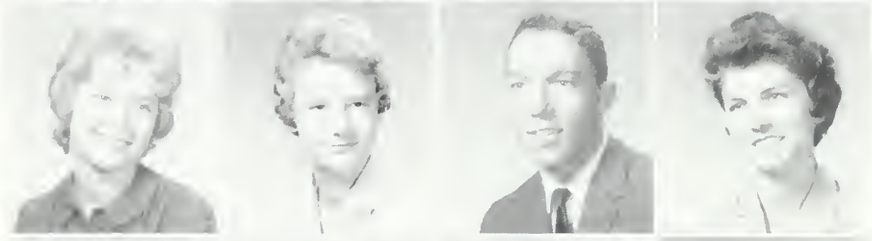

Mary Louise Clark ..... *Blakely, Ga.*
Patricia Ann Clark ..... *Fernandina Beach, Fla.*
Karen Anne Clary ..... *Valdosta, Ga.*
Gerald Carraway Clements Jr. ..... *Valdosta, Ga.*

Laurice Odie Coan ..... *Valdosta, Ga.*
Richard William Coleman ..... *Twin Lakes, Ga.*
Alice Faye Collins ..... *Waycross, Ga.*
Donnie William Conley ..... *Pelham, Ga.*

William Christopher Connell ..... *Nashville, Ga.*
Harry James Cooper ..... *Lakeland, Ga.*
Abram Taylor Coppage III ..... *Nashville, Ga.*
Richard Lee Coppage ..... *Valdosta, Ga.*

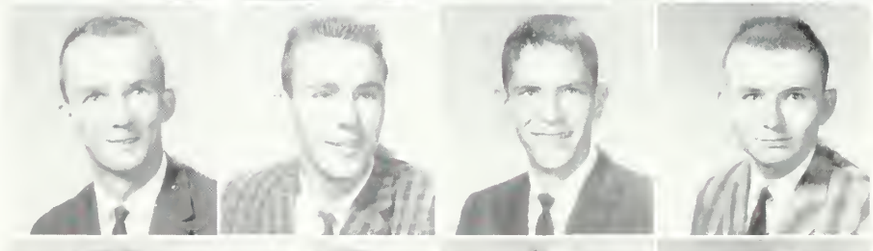

Linda Kate Cosby ..... *Valdosta, Ga.*
Enrique Rafael Costa Mir ..... *Valdosta, Ga.*
James Edward Coursey ..... *Valdosta, Ga.*
Dianne Dickson Cowart ..... *Adel, Ga.*

Margie Claire Cowart ..... *Macon, Ga.*
Ruby Linda Cowart ..... *Savannah, Ga*
Charles Patrick Daniel ..... *Nashville, Ga.*
Alice Faye Davis ..... *Valdosta, Ga.*

Freshman Class 1962

Mary Ann Deariso — *Sylvester, Ga.*
Angelo Andrew DeVivo — *Lakeland, Ga.*
Jerry Frank Dickson — *Adel, Ga.*
Katherine Isabella Dixon — *Quincy, Fla.*

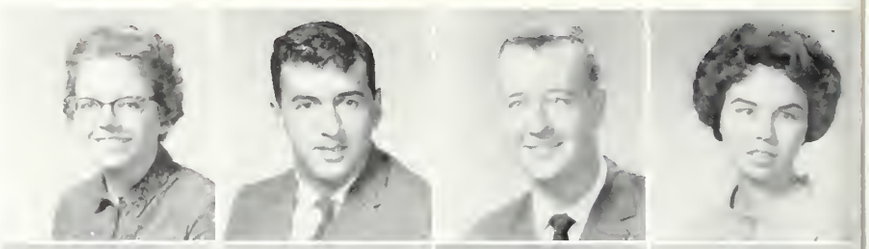

Donna Drake — *Woodbine, Ga.*
James Joseph Driscoll — *Valdosta, Ga.*
Judy Ann Drury — *Jasper, Fla.*
James Edward DuBose — *Blakely, Ga.*

John Leonard Dugger — *Valdosta, Ga.*
Richard Michael Edwards — *Thomasville, Ga.*
Sarah Martha Edwards — *Pelham, Ga.*
Peggy Naomi Elliott — *Valdosta, Ga.*

James Lewis Elsberry — *Quitman, Ga.*
Mary Alma Ferrell — *Pelham, Ga.*
Diane Camilla Fields — *Griffin, Ga.*
Robert Samuel Fish — *Jacksonville, Fla.*

Sandra Jane Fletcher — *Valdosta, Ga.*
Edward William Fleuren — *Putney, Ga.*
Lenora Forte — *Adel, Ga.*
Margaret Janice Fountain — *Ray City, Ga.*

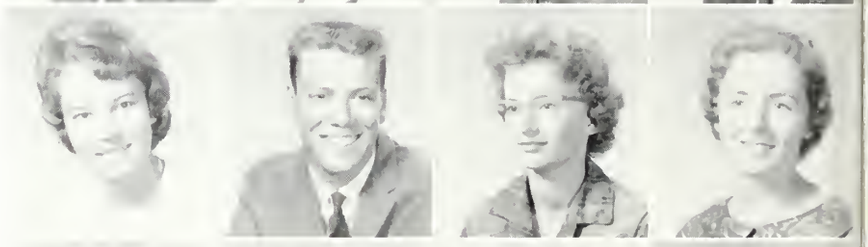

Curtis Gerald Fowler — *Sylvester, Ga.*
Mary Gene Fowler — *Valdosta, Ga.*
Robert Wayne Fulghum — *Valdosta, Ga.*
Leonard Wayne Futch — *Hahira, Ga.*

Frances Louise Gaines — *Sylvester, Ga.*
Ann Jesslyn Garbutt — *Lyons, Ga.*
Edna Jane Garwood — *Valdosta, Ga.*
Gerald Wayne Geiger — *Quitman, Ga.*

Lonnie Carl George — *Valdosta, Ga.*
Carolyn Catherine Gerlock — *Fairburn, Ga.*
Ricard Rosario Germano — *Waycross, Ga.*
Raymond Kenneth Giddens — *Adel, Ga.*

Alva Deane Goggins — *Barnesville, Ga.*
Sunny Victoria Gornto — *Waycross, Ga.*
Barbara Mae Gotchey — *Valdosta, Ga.*
James Furman Gowen — *Folkston, Ga.*

Freshman Class 1962

Carol Gene Green ..... *Tifton, Ga.*
Mary Janice Green ..... *Riverdale, Ga.*
Betty Jo Greene ..... *Valdosta, Ga.*
Bruce William Greene ..... *Audubon, New Jersey*

Charles Harold Griffin ..... *Hahira, Ga.*
James Peter Griffin ..... *Quitman, Ga.*
Sylvia Diane Griffin ..... *Bainbridge, Ga.*
Brenda Joyce Gunter ..... *Valdosta, Ga.*

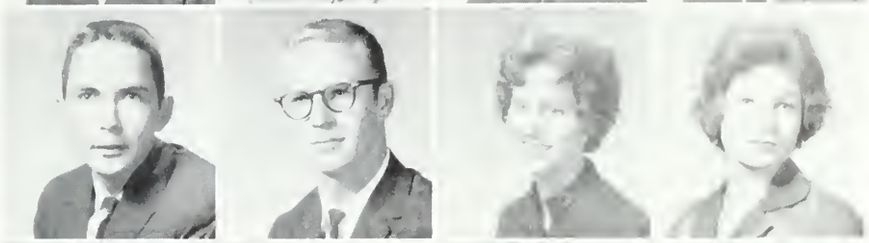

Avie Sue Hagan ..... *Valdosta, Ga.*
Robert Troy Hall ..... *Valdosta, Ga.*
Charlotte Deen Haltom ..... *Moody Air Force Base*
Lawana Harrell ..... *Folkston, Ga.*

Charlie Mixson Harris ..... *Valdosta, Ga.*
Robin Nelson Harris ..... *Valdosta, Ga.*
Nancy Suzanne Hart ..... *Atlanta, Ga.*
Theresa Anne Hatcher ..... *Arlington, Ga.*

Wayne Herndon ..... *Vienna, Ga.*
Edrie Hiers ..... *Valdosta, Ga.*
Brenda Sue Hobbs ..... *Blakely, Ga.*
Myrlie Ruth Hobbs ..... *Thomasville, Ga.*

Herbert Preston Hodges Jr. ..... *Garden City, Ga.*
Kenneth Vernon Hollingsworth ..... *Whigham, Ga.*
Lester James Holloway ..... *Jasper, Fla.*
Sharon Wenn Horn ..... *Valdosta, Ga.*

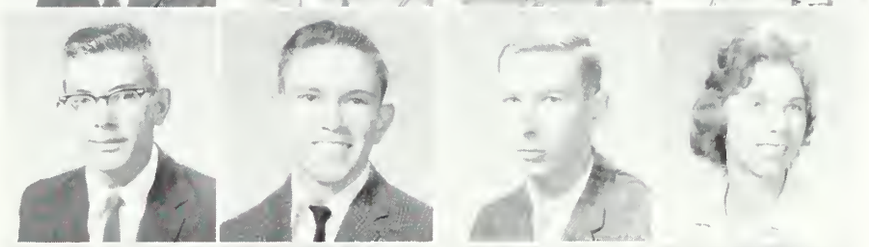

Amelia Hornsby ..... *Colquitt, Ga.*
William Carey Hosey ..... *Valdosta, Ga.*
Marda Erlene Huggins ..... *Folkston, Ga.*
Melborn Kermit Hunnicutt ..... *Moultrie, Ga.*

James Warren Hurt ..... *Cordele, Ga.*
Beverly Ann Ingram ..... *Thomasville, Ga.*
Ronald Lewis Jackson ..... *College Park, Ga.*
Albert Jacques ..... *Baconton, Ga.*

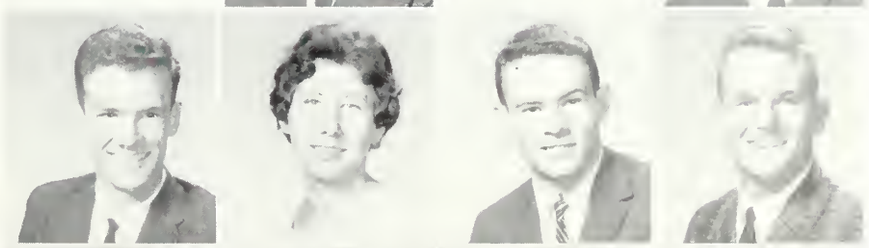

Sandra Elizabeth James ..... *Chattahoochee, Fla.*
Jackie Eden Jenkins ..... *Valdosta, Ga.*
Anne Carolyn John ..... *Wilmington, N. C.*
Marian Carol Jolley ..... *Valdosta, Ga.*

Freshman Class 1962

Ruby Karen Jones ..... *Valdosta, Ga.*
Shirley Jean Kearse ..... *Valdosta, Ga.*
Brenda Elizabeth Kincaid ..... *Sparks, Ga.*
John Lancaster ..... *Valdosta, Ga.*

Gerald Wayne Lanier ..... *Lake Parks, Ga.*
Evelyn Delores Lashley ..... *Valdosta, Ga.*
Glenn Rachel Laslie ..... *Attapulgus, Ga.*
Frederick Lamont Lawrence ..... *Adel, Ga.*

Frances Loudelle Laws ..... *Valdosta, Ga.*
Susan Leonard ..... *Valdosta, Ga.*
Martha Jean Lewis ..... *Jesup, Ga.*
Anna Laree Lindsey ..... *Valdosta, Ga.*

Ethel Floretta Linton ..... *Valdosta, Ga*
Betty Jean Lloyd ..... *Manor, Ga*
Bonnie Jean Logue ..... *Whigham, Ga.*
Gerald Allard Lott ..... *Folkston, Ga.*

James Wade Lovett ..... *Quitman, Ga.*
Mary Rebecca Lovett ..... *Waynesboro, Ga.*
Lynda Ann Lynn ..... *Adel, Ga.*
Elliott Palmer McCollum Jr. ..... *Thomasville, Ga.*

James Marshall McCranie ..... *Mystic, Ga.*
Evelyn Anne McDonald ..... *Valdosta, Ga.*
Winston Jackson McKey ..... *Valdosta, Ga.*
William Ralph McKinnon Jr. ..... *Edison, Ga.*

Shirley Irene McMillan ..... *Valdosta, Ga.*
Walter Paul McNeal ..... *Valdosta, Ga.*
Betty Jane Maxwell ..... *Cairo, Ga.*
Nancy Carolyn May ..... *Waycross, Ga.*

Julia Pindar Mayer ..... *Albany, Ga.*
Barbara Ann Meinders ..... *Camilla, Ga.*
Ronald Allan Merritt ..... *Albany, Ga.*
Ronald Wayne Meyer ..... *Jasper, Fla.*

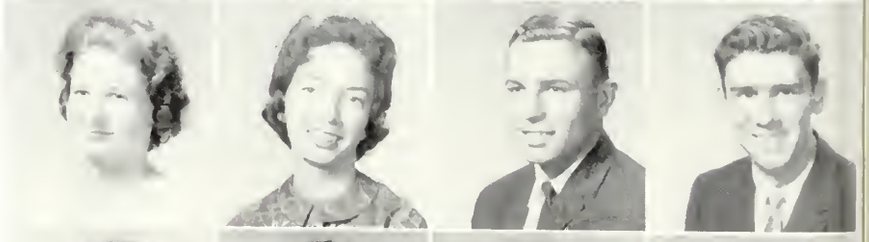

Martin Jay Miller ..... *Valdosta, Ga.*
Grady Watson Mills ..... *Waynesboro, Ga.*
Martha Jean Mims ..... *Donalsonville, Ga.*
Walter Minix ..... *Moultrie, Ga.*

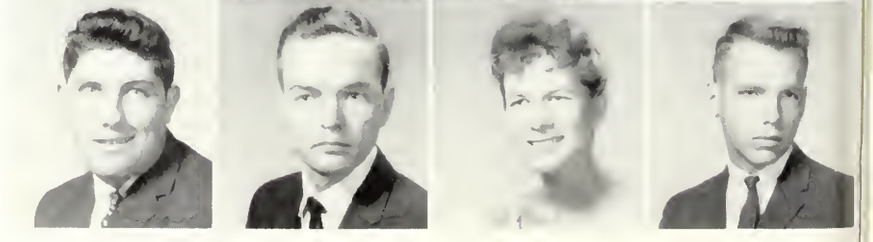

Freshman Class 1962

Sara Anne Moody ..... *Barney, Ga.*
Katherine O'Shann Morton ..... *Calhoun, Tenn.*
Fred Elbert Murphy ..... *Thomasville, Ga.*
Gwendolyn Murphy ..... *Moultrie, Ga.*

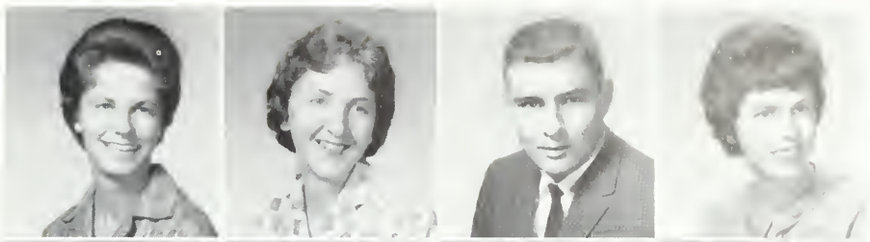

Mary Nell Murray ..... *Quitman, Ga.*
William Edward Murray ..... *Quitman, Ga.*
Ronald Newsom ..... *Valdosta, Ga.*
Patricia Dianne Nichols ..... *Valdosta, Ga.*

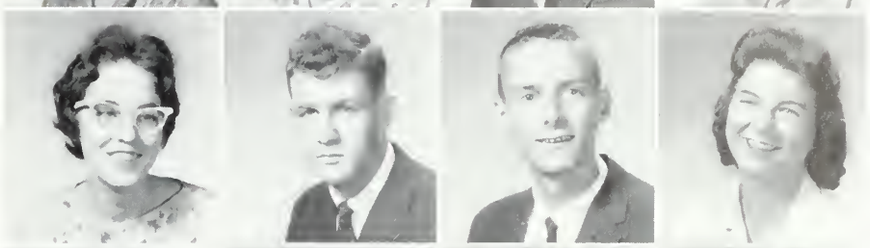

James Charles Nix ..... *Lithonia, Ga.*
Clinton David Nolan Jr. ..... *Valdosta, Ga.*
Juanita Jand Norsworthy ..... *Valdosta, Ga.*
Caroll Jean Odom ..... *Lyons, Ga.*

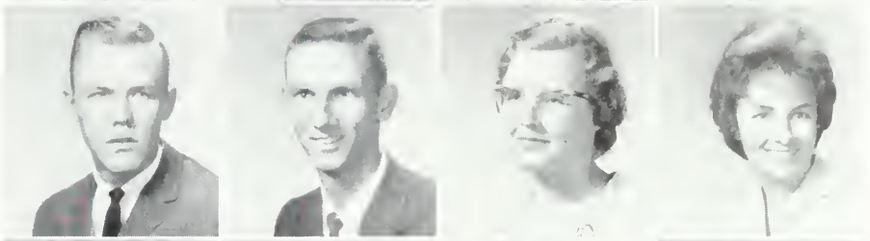

James Cecil O'Neal ..... *Donalsonville, Ga.*
James O'Neal ..... *Ocilla, Ga.*
Virginia Johns Parker ..... *Albany, Ga.*
Betty Thompson Patten ..... *Adel, Ga.*

Vivian Louise Pennington ..... *Valdosta, Ga.*
Glenda Judith Postell ..... *Adel, Ga.*
Patricia Gail Puckett ..... *Fitzgerald, Ga.*
Ina Gayle Rabon ..... *Blakely, Ga.*

Renna Charlene Railey ..... *Americus, Ga.*
Robert Kelly Raulerson ..... *Haylow, Ga.*
Louis Phillips Reames ..... *Valdosta, Ga.*
John Terry Renfroe ..... *Quitman, Ga.*

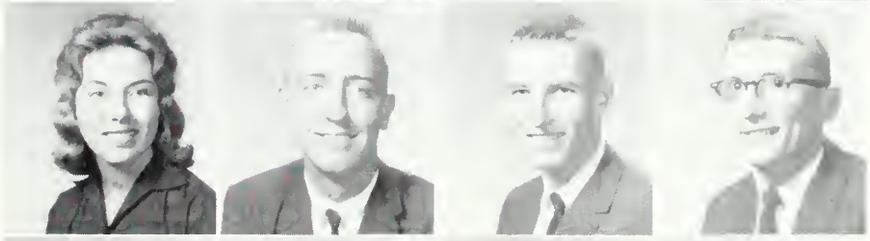

Sandra Dale Riggins ..... *Patterson, Ga.*
William Hubert Rivenbark ..... *Waycross, Ga.*
Daisy Dianne Robinson ..... *Pavo, Ga.*
Marlyn Eugene Robinson ..... *Remerton, Ga.*

Homer Jackson Roddenberry ..... *Stockton, Ga.*
William Larry Rodgers ..... *Valdosta, Ga.*
Clyde Eugenia Rogers ..... *Camilla, Ga.*
Jerry Cortez Rogers ..... *Pavo, Ga.*

Dianne Yevonne Roth ..... *Camilla, Ga.*
Mary Ellen Royal ..... *Valdosta, Ga.*
Toby Ann Royal ..... *Albany, Ga.*
Anthony Ray Rubin ..... *Valdosta, Ga.*

Freshman Class 1962

Janis Elaine Ruis ..... *Doerun, Ga.*
Wayne Page Sanders ..... *Valdosta, Ga.*
Carl Wallace Sansbury ..... *Adel, Ga.*
Bartow William Saunders ..... *Bonifay, Fla.*

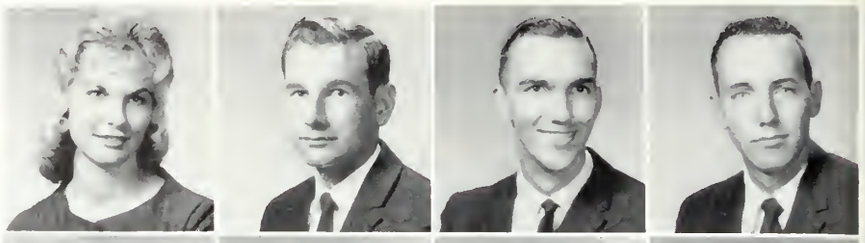

Madeleine Irene Schwarcz ..... *Valdosta, Ga.*
Lillias Alexandria Scott ..... *Waycross, Ga.*
Patricia Ann Scott ..... *Macon, Ga.*
Mary Frances Sellers ..... *Alma, Ga.*

Sandra Carlene Sessions ..... *Valdosta, Ga.*
Loyd Levin Shaw ..... *Lakeland, Ga.*
Sandra Suellen Sheffield ..... *Donalsonville, Ga.*
Susan Elizabeth Shingler ..... *Donalsonville, Ga.*

Donna Grace Siekers ..... *Waynesboro, Ga.*
James Gregg Simmons ..... *Valdosta, Ga.*
Joseph Gary Sirmons ..... *Lakeland, Ga.*
Archie Campbell Smith ..... *Albany, Ga.*

Barbara Lee Smith ..... *Valdosta, Ga.*
Jean Elizabeth Smith ..... *Albany, Ga.*
Maryzell Smith ..... *Valdosta, Ga.*
Sally Boyd Smith ..... *Decatur, Ga.*

Gloria Dianne Snell ..... *Brunswick, Ga.*
Majel Spears ..... *Quitman, Ga.*
Robert Earl Speck ..... *Americus, Ga.*
Adrienne Joy Spieler ..... *Valdosta, Ga.*

Marie Patricia Spooner ..... *Donalsonville, Ga.*
Alberta Anne Stinson ..... *Albany, Ga.*
Jacquelynn Eloise Stone ..... *Fitzgerald, Ga.*
Tommie Gleada Stone ..... *Fitzgerald, Ga.*

Patricia Jane Strickland ..... *Moultrie, Ga.*
Thomas Joel Strickland ..... *Quitman, Ga.*
Stephen Arthur Strom ..... *Valdosta, Ga.*
Robert Lee Stump III ..... *Valdosta, Ga.*

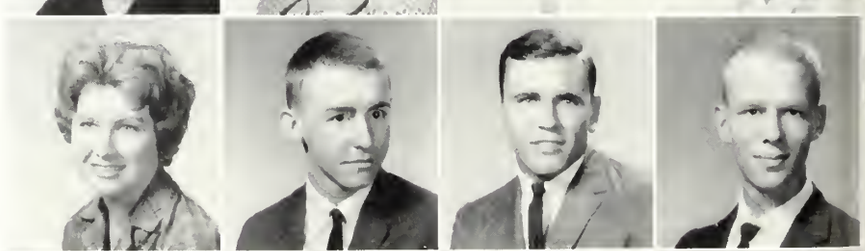

Linda Carol Sumner ..... *Waycross, Ga.*
James Herbert Swearingen ..... *Valdosta, Ga.*
Carolyn Ann Sweat ..... *Alma, Ga.*
Michael Byron Tabb ..... *Leary, Ga.*

Freshman Class 1962

Betty Ann Taylor ..... *Adel, Ga.*
John Lee Taylor ..... *Quitman, Ga.*
Rose Ann Taylor ..... *Blackshear, Ga.*
William Heriot Thaxton ..... *Valdosta, Ga.*

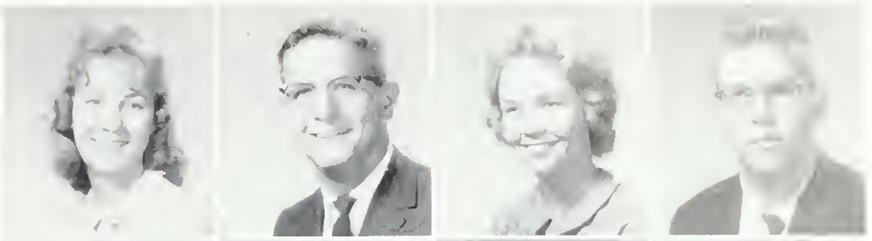

Jo B. Thomas ..... *Valdosta, Ga.*
Sandra Gale Thomas ..... *Valdosta, Ga.*
Ovida Janet Thompson ..... *Albany, Ga.*
Gloria Timmons ..... *Arlington, Ga.*

Ezra Merrill Tindall ..... *Valdosta, Ga.*
Leslie Cleveland Todd ..... *Valdosta, Ga.*
Ima Doris Towson ..... *Ocilla, Ga.*
Thomas Wayne Tucker ..... *Chula, Ga.*

Ethel Hamil Tyson ..... *Camilla, Ga.*
Bernabe Ulloa ..... *Brunswick, Ga.*
Derby Leonel Ulloa ..... *Brunswick, Ga.*
Justo Celso Ulloa ..... *Brunswick, Ga.*

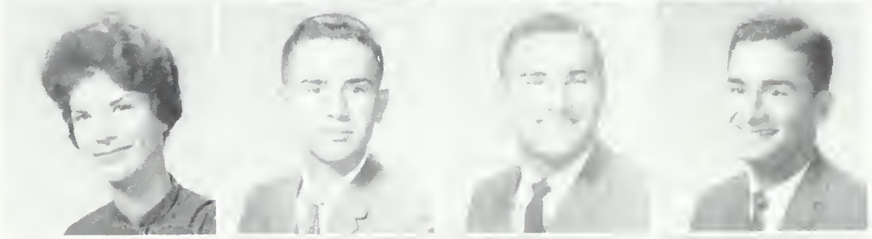

Laura Montine Underwood ..... *Blakely, Ga.*
Margaret Nelson Van Horn ..... *Valdosta, Ga.*
Jackie Ruth Venters ..... *Brunswick, Ga.*
Wayne Clarence Voigt ..... *Valdosta, Ga.*

Judy Wade ..... *Soperton, Ga.*
Jeffrey Dianne Waldrop ..... *Tifton, Ga.*
William Daniel Wall ..... *Broxton, Ga.*
Martha Ann Waring ..... *Madison, Fla.*

Patricia Ann Watson ..... *Moultrie, Ga.*
Sue Ellen Weeks ..... *Waycross, Ga.*
Charles Edward Wilkes ..... *Valdosta, Ga.*
Betty Carolyn Wilkinson ..... *Valdosta, Ga.*

Dorothy Duwane Williams ..... *Barney, Ga.*
Lorane Atwell Williams ..... *Naylor, Ga.*
John Hughes Willis ..... *Fowltown, Ga.*
Barbara Joyce Wilson ..... *Ray City, Ga.*

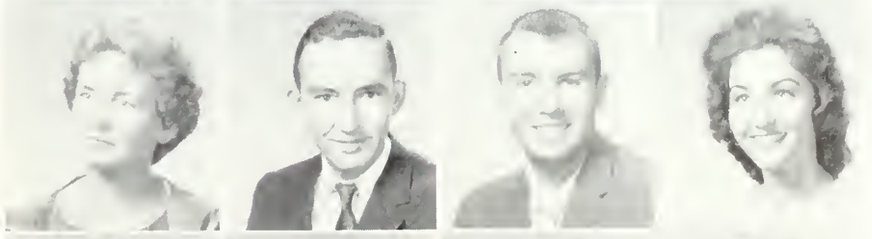

Barbara Marion Wilson ..... *Quitman, Ga.*
Leah Elizabeth Wingate ..... *Sylvester, Ga.*
Ernest Hansel Woodard ..... *Blackshear, Ga.*
William Alfred Yorston ..... *Valdosta, Ga.*

Class Sweethearts escorted by the Presidents.

One of the lovely spots on the campus.

ACTIVITIES

BILLY McDANIEL, President

Student Government Association

The Student Government Association exists on this campus primarily as a social activities co-ordinator and a voice through which the students speak their opinions. It also makes and enforces laws governing student conduct on campus school activities. All laws are made by the SGA Council with the consent of the school administration and in accordance with the SGA Constitution.

Not pictured: CHARLES GREEN
Vice-President.

S.G.A. Representatives

Left to right: Jimmy Owens, Jean Nolan, Bobby Speck, Carol Greene, John Bennett, Ann Powell, Frank Cameron, LaRae Courson. Not pictured: Charles Greene, Vice-President.

FIRST ROW, left to right: Miss Ogletree, Advisor; Jeannie Posey, Rosa Waring. SECOND ROW, left to right: Jerry DeMott, Dr. Wall, Advisor; Hugh McIntyre.

JIM NICHOLS, Treasurer

NORMA LOU MAXWELL, Secretary

JULIE McNEAL, Editor

1962 Pine Cone Staff

BRUCE VARNEDOE, Business Manager

Bob Cornelius and John McCarty
Associate Edtiors

SEATED: Carol Vick, Features Editor. STANDING, left to right: Gail McMillan and Angela Terry, Activities Editors.

Editor's Note

After the proper amount of sweat, blood, tears, and midnight oil, we present to you the 1962 Pine Cone. We have tried to capture all the important events of the year and it is our sincere hope that as you thumb through the pages, it will bring many fond memories to mind, now and in the years to come.

To the Taylor Publishing Company, Bookman's Studio, the faculty, and, you, the students, we wish to offer our sincere thanks for your help and encouragement and it is to you that we present the 1962 Pine Cone.

JULIE McNEAL
Editor

STANDING, left to right: Carol Lee, Photography Editor; Carol Dean, Sophomore Class Editor; Suzanne Wright, Freshman Class Editor; Ann Ray, Junior Class Editor.

SEATED: Judy King, Greek Editor. STANDING, left to right: Janice Simpson, Sports Editor; Roz Sprayberry, Copy Editor; Martha Hicks, Beauty Editor; Raymond Giddens, Art Editor.

HUGH McINTYRE, Editor

Published every two weeks, the Campus Canopy is the newspaper voice of the students at Valdosta State College. All of the work, with the exception of printing, is done by the students themselves. The Canopy strives to give complete coverage of the campus and to offer something of interest to every segment of the student body.

HAROLD GULLIVER, Advisor

STANDING: Roz Sprayberry, Reporter.
SEATED: Sharon Boatwright, Society Editor.

Left to right: Louis Sheffield, Reporter; Emily Leonard, Editorials; Bill Thaxton, Reporter.

The Campus Canopy

Left to right: Sarah Green, Bob Sanders, Sports.

SEATED: Betty DeVane, Layout.
STANDING: Sarah Green, Sports.

FIRST ROW, left to right: Beverly Ingram, Frances Rigsby, Bennie Ruth Welch, Becky Braxton, Maida Huggins, Jane Johnson, Cris Gleaton, Susan Slaton, Diane Osborn, Betty Pace. SECOND ROW, left to right: Sandra Lee, Bonnie Logue, Mary Lynn Porter, Jane Meeks, Sylvia Griffin, Lee Hobbs, Carolyn Garner, Jualene Neuton, Sibyl Freeman, Bud Goggins. THIRD ROW, left to right: Mr. Bob Farrell, Roger Kelley, Bucky Bowles, Phillip Barr, Mr. Walter Porter, BSU Director; Charles Wilks, Ed Barr.

Baptist Student Union

The BSU is a distinctive denominational ministry on the college campus. Its purpose is to conserve and help train Baptist students for effective Christian discipleship. It functions to remind each student of his responsibility to Christ, his church, and his denomination, and of his obligation as a Christian citizen to the world in which he lives. Not only does the Baptist Student Union remind the student of his responsibilities and objective in life; it also provides inspiration, information, and fellowship which create the spiritual climate essential for Christian growth while in college.

CABINET OFFICERS. FIRST ROW, left to right: Patricia Creed, Jane Johnson, Grace Moore, Freida Dunlap, Charlotte Hortman, Sandy Smith, Mrs. Harrell, Advisor. SECOND ROW, left to right: Julie McNeal, Ann Ray.

Y.W.C.A.

We unite in the desire to realize full and creative life through a growing knowledge of God. We determine to have a part in making this life possible for all people. In the task we seek to understand Jesus and to follow Him.

SEATED, left to right: Martha Mims, Anne Stinson, Angelyn Webb, Dianne Roth, Pat Cochran, Jeffrey Waldrop, Diana Palmer, Barbara Meinders. SECOND ROW, left to right: Susan Slaton, Duwane Williams, Martha Edwards, Ethel Tyson, Diane Fields, Mrs. L. J. Harrell, Advisor; Patsy Smith, Faye Johnson, Nan Cannington, Jackie Venters, Sue Hobbs. THIRD ROW, left to right: Janice Green. Sandra Riggins, Janet Thompson, Carolyn Gerlock, Angela Bush, Judy King, Epp Koern, Ann Scott, Eugenia Rogers

SEATED, left to right: Justo Ulloa, Bill Gooch, Bernabe Ulloa, Derby Ulloa, Caywood Chapman. STANDING, left to right: Danny Blackstock, Billy McDaniels, Grady Mills, Larry Andrus, Louis Sheffield, President; Jim North, James Walker, Rabun Stephens, Bill Day, Bob Sanders.

Men's Christian Alliance

The purpose of the M. C. A. is to furnish a medium of Christian fellowship for all male students and to enhance spiritual development for not only the student body but for all people. It works in close alliance with all other religious organizations on campus.

Wesley Foundation is the student organization for all Methodists on the V. S. C. campus. Just begun this year, its activities already include an annual banquet and weekly meetings held every Monday night. The program is planned and carried out by a director, student officers, and members.

Wesley Foundation

SEATED ON THE FLOOR, left to right: Andrea Hickman, Martha Mims, Ginger Wade, Barbara Smith, Rosa Waring, Vice-President. SEATED, left to right: Dianne Snell, Carol Green, Jeffrey Waldrop, Corresponding Secretary; Betty Dow Majors; Rose Ann Taylor, Patricia Loeb, Lizzie Helms, Linda Hudson, Susan Leonard, Pat Cochran, Julie Mayer. STANDING, left to right: Carole Tucker, Carolyn Kirkland, Selina Wisenbaker, Freida Dunlap, Charlotte Hortman, Peggy Harden, Recording Secretary; Betty Maxwell, Martha Ann Waring, Derby Ulloa, Danny Poole, Ann Powell, Treasurer; Suzanne Wright, John McCarty, Leslie Todd. STANDING, SECOND, left to right: Robert Sanders, Jimmy Owens, Larry Andrus, Gary Smith, Rabun Stephens, Director; James Walker, President; Jimmy Sloan. STANDING ON STAIRS, left to right: Justo Ulloa, Sut Wright, Jim North.

SEATED, left to right: Mary Helen George, Justine Liesch, Douglas Murray, Treasurer; Jean Nolan, Vice-President; Tommy Thomas, President; Barbara George, Secretary. STANDING, left to right: Laury Podein, Jackie Jenkins, Eddy Bond, David Nolan, Tommy Williamson.

Newman Club

The Newman Club is a Catholic Club of Catholic Culture and Catholic Fellowship that fosters the spiritual, intellectual, and social interests of the Catholic students of Valdosta State College in order to weld them into a common union, and to assist the Valdosta State College and its students whenever possible.

The Education Club seeks to enlist all those students interested in working for better education and for well-being of children. Programs are centered around topics of interest in the education field. A yearly project is undertaken to help children and also to raise standards for teacher training.

Education Club

FIRST ROW, left to right: Danny Blackstock, Vice-President; LaRae Courson, President; Clinton Blackledge, Patricia Luke, Secretary; Carolyn Tucker, Sandra Lee. SECOND ROW, left to right: Sue Young, Vonnie Williams, Barbara Whitley, Carole Lewis, Chris Gleaton, Mrs. Swindle. THIRD ROW, left to right: Susan Coppage, Carol Jolley, Florence Ellington, Barbara Ford, William MacEver, Faye Davis. FOURTH ROW, left to right: Patsy Smith, Becky Braxton, Sally Touchton, Norma Lou Maxwell, Sandy Smith, Jack Cleveland. FIFTH ROW, left to right: Margaret Van Horn, Sarah Ann Moody, Alma Grubbs, Jerry Waites, Alice Ramply. SIXTH ROW, left to right: Mary Holland, Elaine Fallen, Gib Richardson, Freddie Richardson, Betty Loyd, Linda Sumner, Carolyn Garner, Rennit Hunnicutt.

FRIST ROW, left to right: Susan Branch, Sue Nelle Girardin, Betty Pace, Suzanne Brown, Jane Meeks. SECOND ROW, left to right: John McCarty, John Baugh, Joe Allen, Bucky Bowles, Phillip Barr, Jimmy Carswell. Not pictured: Kay Domingos.

Serenaders

The Serenaders is a vocal ensemble of eight to twelve mixed voices. Its purpose is to provide programs of special interest for civic and church functions on campus and in the area.

The V. S. C. Glee Club is for all students who are interested in singing. They present a Christmas program, a Spring Concert, and other programs during the year.

Glee Club

FIRST ROW, left to right: Susan Branch, Joy Collier, Sharon Branch, LaRue Adams, Julie Mayer, Barbara Smith, Gloria Bair, Anne McDonald, Joyce Gunter, Betty Pace. SECOND ROW, left to right: Kay Domingos, Joy Wilson, Ruth Welch, Sue Nelle Girardin, Linda Cowart, Judy Wade, Angela Bush, Lucy Proctor, Sharon Boatwright Lancaster. THIRD ROW, left to right: Sandra Riggins, Mary Sellers, Sandra Sessions, Sue Katz, Carolyn Garner, Jane Meeks, Suzanne Brown, Charlotte Halton, Jualene Newton, Saundra DeLoach. FOURTH ROW, left to right: Roger Kelley, Jim Buie, Kermit Hunnicutt, John Allen, Bucky Bowles, David Clyatt, Phillip Barr, John Baugh. FIFTH ROW, left to right: Danny Blackstock, John McCarty, Jimmy Carswell, Freddie Lawrence, Raymond Giddens, Bruce Mann.

FIRST ROW, left to right: Karen Clary, Susan Coppage, Fred Lawrence, Susan Shepherd, Mike Rogers. SECOND ROW, left to right: Adrienne Spieler, Diane Dugger, John McCarty, Donald Allen, Merrill Tindall, Ed Barr, Ed Cannington, Tommy Tillman, LaRue Courson, Jeanette Randall, Susan Leonard. THIRD ROW, left to right: Mr. Teague, Mike Reublin, Kay Dixon, Joe Bland.

V.S.C. Concert Band

This new musical group on the campus is an outgrowth of an effort made several years ago to establish an instrumental ensemble similar in scope and purpose to the traditional choral organizations. Membership is open to all students of the college, and credit is given to those participating for at least six quarters. Webster Teague of the Music Department is Director of the group.

The purpose of the International Relations Club is to help gain a more intelligent understanding of world affairs. Students interested in this subject whose records are acceptable to the executive board of the club are eligible for membership. The IRC endeavors to deal with topics of national and international significance in an impartial manner.

International Relations Club

FIRST ROW, left to right: Patricia Loeb, Kay Domingos, Epp Koern, Joy Smith, LaRae Courson, Lea de Sousa, Nikki Jargel, Beth McRee, Ruth McClenny, Frances Rigsby, Beverly Ann Greene. SECOND ROW, left to right: Jon McMillan, Bernabe Ulloa, David Clyatt, Brigetta Berg, Sam Brooks, Sirkka Vvolle-Apiala, Derby Ulloa, Louis Sheffield, Joe Tomberlin, Sue Wright, Jerry Waites, Justo Ulloa, John Baxley, Miss Price, Advisor; Tommy Moore.

SEATED, left to right: Diane Fields, Secretary; Barbara Langley, Vice-President. STANDING, left to right: David Clyatt, Treasurer; Dinah Young, Reporter; Hugh McIntyre, President.

Math-Science Club

The Math-Science Club is organized for the promotion of interest in the fields of mathematics, biology, physics, and chemistry. It provides the chance for a student to increase his knowledge and understanding of math and science through student participation and interesting programs.

FIRST ROW, left to right: Gloria Timmons, Beverly Ingram, Diane Fields, Dr. Nevins, Advisor; Dinah Young, Eddy Bond. SECOND ROW, left to right: Hugh McIntyre, Robert Sanders, Angelyn Webb, Velma Baxley, Angela Terry, Barbara Langley, Larry Andrus, Mr. Faircloth, Advisor. THIRD ROW, left to right: Sam Brooks, Larry Griffis, Justo Ulloa, Harold Cole, David Clyatt, Bernabe Ulloa.

FIRST ROW, SEATED, left to right: Ann Scott, Ginger Parker, Becky Lovett, Donna Siekers, Carolyn Ann Sweat, Gwen Murphy, Jackie Venters, LaRue Adams, Elaine Chambless, Becky Norman, Claire Cowart. SECOND ROW: Patty Watson, Betty Taylor, Jean Lewis, Theresa Hatcher, Gloria Bari, Helen Black, Janis Ruis, Sue Hobbs, Janice Clark, Mary Ferrell. THIRD ROW: Wayne Fann, Donnie Conley, Kenneth Affigood, Hugh Willis, J. W. Lovett, Franklin Hunter, Wayne Futch, Paul Benkert.

Future Business Leaders of America

The purposes of the V. S. C. Chapter of the F. B. L. A. are to promote business education and training among its members, and also to provide social, cultural, and business experience through activities of the club. The club strives to present to its members a better understanding of the prospects in the business world of today. They are given experience in serving the faculty and student body, which will help them in their work in the future. The club consists of majors in the field of Business Administration and Secretarial Science.

FRONT ROW, SITTING: Maxine Tillman, James J. Stevens, President, Judi Weber, Secretary, Gail McMillan, Ramona McGlaun, Sid Morris, Mr. Dales, Miss McNealy, Miss Sammons, Guy Tittle, Mrs. Maddox. SECOND ROW: Linda Barker, Nan Thomas, Judy Youngblood, Judy Hammond, Judy Butler, Myra Shiver, Glenda DeMott, Ganike Garget, Carreen Shapiro, Melony Gray, Catherine Green, Janice Simpson, Dale Sherman, Marshall Black. THIRD ROW: Lamar Waddell, Louis Sheffield, Lee Lovett, Bill Gay, Kenneth Kuipers, Jimmy Elsberry, Fred Vonier, Tommy Williamson, Billy Greene, Norman Bennett.

FIRST ROW, left to right: Doug Calhoun, Elder; Mr. Gabard, Mr. Garwood, Advisors; Joe Tomberlin, Elder. SECOND ROW, left to right: John Bennett, Gail Nedbalek, Tommy Newsom, Sarah Goudy, Jan Ellis, Ronald Faircloth, Earl Wade. Not pictured: Bill Gooch, John McMillan, Jim Driscoll, Miss Wister Cook, Advisor.

Shades of Grey

College is a place where minds and intellects broaden and expand in the search for knowledge. The purpose of the Shades of Grey is to contribute to the stimulation of intellectual activities on campus through research, debate and discussion.

The Honor Societies were begun on the V. S. C. campus to encourage scholarship and stimulate interest in academic activities. Sigma Alpha Chi strives to point out the importance of being a well-rounded college student by sponsoring the Marga and Mac contest each year.

Sigma Alpha Chi

FIRST ROW, left to right: Pat Herrington, Gretchen Schroer, Patricia Loeb, Beverly Ann Greene, Suzanne Brown. SECOND ROW, left to right: Sharon Boatwright, Linda Carter, Janis Dixon, Ramona McGlaun, Snookie Rigdon, Jane Johnson. THIRD ROW, left to right: Nancy Pope, Patricia Creed, Joyce Mathis, Nancy Bass, Ginger Anderson, Jon McMillan, John McCarty, Joe Tomberlin, Doug Calhoun, Doug Jones, Grace Moore, Charlotte Hortman, Wilda Britt, Selina Wisenbaker, Judy Youngblood, Carolyn Garner, Lucy Proctor.

FIRST ROW, left to right: Dr. Duvall, Beverly Ann Greene, Annie Ruth Taylor, Joy W. Smith, Vindetta Anderson, Myrtle Lofton, Nan Jo Summerlin, Dr. Connell, Carolyn Garner, Lucy Proctor, Pat Herrington, Barbara Langley, Fredalene P. Richardson, Janis Dixon, Dr. Nevins. SECOND ROW, left to right: Noel Wisenbaker, Leon Thigpen, Joe Tomberlin, C. B. O'Neal, Jr., John Milner, Jr., Harvey Roddenberry, Jr., Michael Laslie, John McCarty, Jon McMillan, Dougald T. Calhoun.

Alpha Chi

Alpha Chi, the small college equivalent of Phi Beta Kappa, is composed of juniors, seniors, and alumnae. Only the top ten percent of each class is eligible for membership.

Left to right: Mike Laslie, Member of Regional Council; Barbara Langley, President; John Milner, Jr., Treasurer; Lucy Proctor, Secretary; Harvey Roddenberry, Jr., Vice-President.

FIRST ROW, left to right: Carol Dean, Jo Ann Atkinson, Carole Lee, Secretary; Charlotte Halton. SECOND ROW, left to right: Grady Mills, Sandra Phillips, Historian; Barbara Walker, Vice-President; Carol Vick, President; Pat Cochran, Treasurer; Mickey Shortt. THIRD ROW, left to right: Suzanne Wright, Danny Blackstock, Phillip Barr, Miss Louise Sawyer, Advisor; George Hubert, Hoyt Crosby.

Sock and Buskin

The purpose of the Sock and Buskin Club is to promote interest in theatre and training among members; and to provide social, cultural, and dramatic experience through club activities.

Alpha Psi Omega was originated as an honorary dramatic national fraternity for the purpose of providing an honor society for those doing a high standard of work in dramatics and stage-craft.

Alpha Psi Omega

FIRST ROW, left to right: Sandra Phillips, George Hubert, Pat Cochran. SECOND ROW, left to right: Carol Vick, Miss Louise Sawyer, Advisor; Hoyt Crosby, Mickey Shortt.

FIRST ROW, left to right: Charles Harris, Sidney Morris, Martha Sue Bragg, Patricia Loeb, Billy McDaniel, Jerry DeMott. SECOND ROW, left to right: Hal Worley, Ed Barr, Marshall Black, John Bennett, Gary Smith. THIRD ROW, left to right: Robin Harris, Laurice Coan, Bucky Bowles, Ernie Woodard, Joe Tomberlin, Jimmy Owens. FOURTH ROW, left to right: Bill Thaxton, Doug Calhoun, Jimmy Nichols, Bruce Varnedoe.

International Circle K

The Circle K Club is sponsored by Kiwanis International, and it is the only club on campus with international affiliation, working with the Kiwanis Clubs. They sponsor several worthwhile projects in the community. They have weekly luncheons with an outstanding speaker.

The Sociology Club of VSC, in order to have a more practical understanding of the current principles, problems, and fields of opportunities of sociology and social work and to devise a better understanding of the forms, institutions, and functions of sociology was organized on the campus in the fall of 1961. This is the first sociology club active on the VSC campus.

Sociology Club

FIRST ROW, left to right: Dr. J. A. Durrenberger, Advisor; Carolyn Gerlock, Sandra Sessions, Barbara Meinders, Lane O'Rear, Eleanor Leonard, Faye Johnson, Linda Hudson, Snookie Rigdon, Betty Merritt, Susan Leonard, Janice Taylor, Martha Sue Bragg. SECOND ROW, left to right: Wayne Sanders, Leon Christy, Frank Cameron, Jim North, Butch Hickox, Tommy Joiner, Jeff Key, Richard Herndon, Steve Kebler, Mr. A. I. Riedel, Advisor.

SEATED, left to right: Betty Pace, Martha Sue Bragg, Kay Domingos, Jeannie Posey. STANDING, left to right: Deana Dorough, Alma Grubbs, Joy Collier, Norma Lou Maxwell, Miss Ogletree.

Women's Residence Hall Council

The purpose of the Women's Residence Hall Council is to strive to achieve the regulation of the dormitory student's life for the good of the majority, and then to develop not only a sense of honesty but a sense of responsibility in each student; to encourage and provide opportunities for the development of leadership among students; to provide practical government.

Students attend assembly.

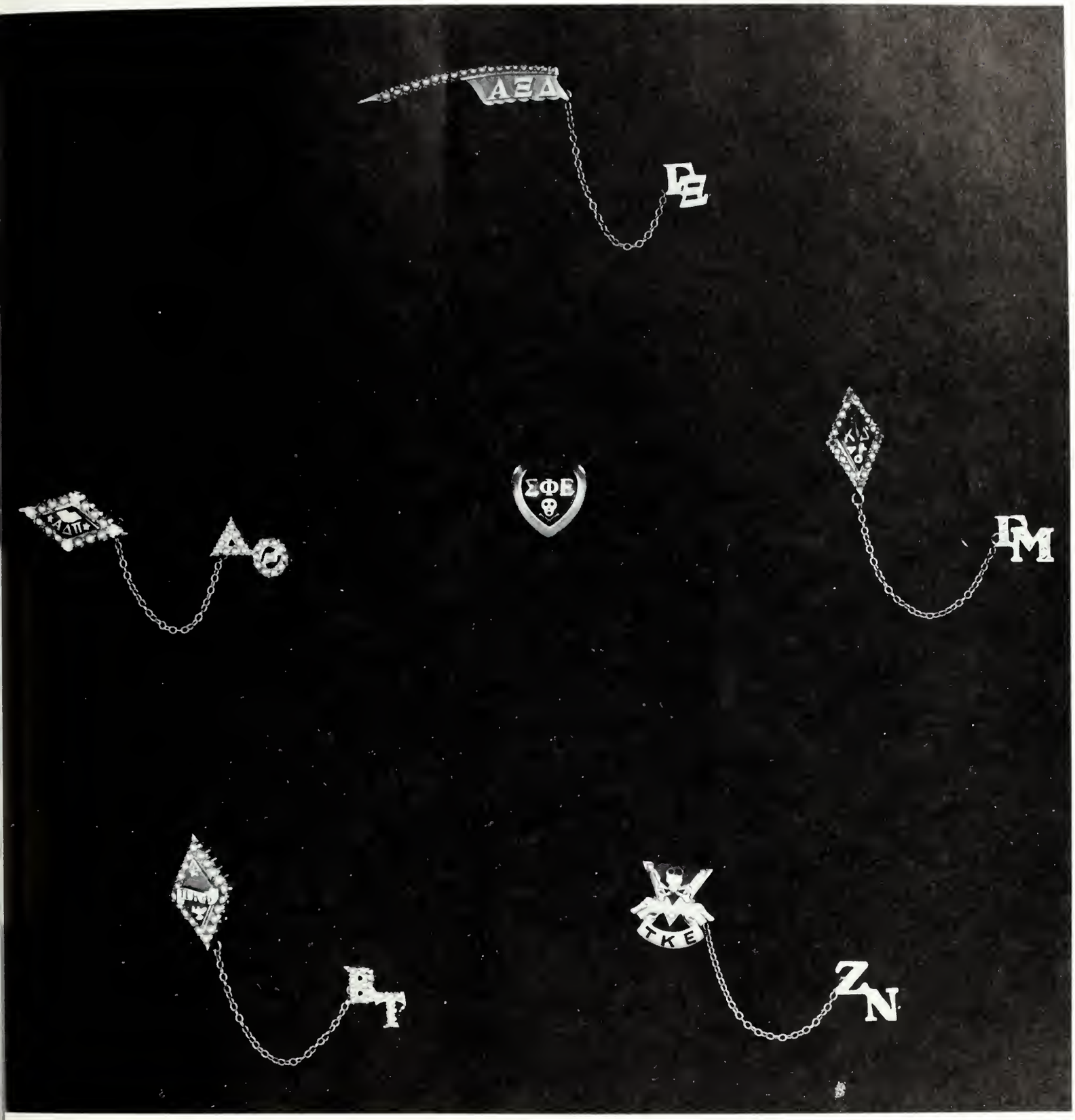

GREEK'S

PLEDGES—FIRST ROW, left to right: Ethel Tyson, Susan Sheppard, Maryzell Smith. SECOND ROW: Kay Studstill, Deana Dorough, Diana Palmer, Ginger Anderson, Judy King, Bud Goggins, Anne John, Dianne Roth.

Delta Theta Chapter of Alpha Delta Pi was the first national sorority established on the campus of Valdosta State College. Sigma Alpha Omega sorority was founded as a colony of Alpha Delta Pi on December 16, 1953. This group was installed as a chapter of Alpha Delta Pi in May, 1958. The open motto of Alpha Delta Pi is "We live for each other."

Alpha Delta Pi takes an active part in campus activities and aids each member in enjoying a rich, well-rounded life during college days. The colors of ADPi are blue and white, and the flower is the violet.

ALPHA DELTA PI
Delta Theta Chapter

SISTERS—FIRST ROW, left to right: Jeannie Posey, President; Patricia Loeb, Vice-President; Janice Taylor, Recording Secretary; Joy Collier, Corresponding Secretary; Rosa Waring, Treasurer. SECOND ROW: Elizabeth Helms, Mary Dickey, Snookie Rigdon, Betty Merritt, LaRae Courson, Faith Polk. THIRD ROW: Beth McRee, Ann Powell, Sandra Patillo, Charlotte Durden, Barbara Whitley, Gretchen Schroer, Clinton Blackledge, Dawn Groover, Wilda Britt, Dee Robinson, Kitty Coppage, Alma Grubbs, Jean Nolan.

GAMMA MU Chapter of Kappa Delta was installed as a national sorority chapter at VSC in May, 1958. Constant growth in number and strength being the goal, Kappa Delta plays an important role on campus by promoting friendship, encouraging scholarship, and promoting social interest.

Social activities of Kappa Delta include participation in Greek Week activities, the White Rose Ball, Al Frescoes, the annual spring houseparty, Founders Day, and Slave Day.

KAPPA DELTA
Gamma Mu Chapter

PLEDGES—FIRST ROW, left to right: Suzanne Wright, Patty Clark, Sharon Branch, Betty DeVane, Peggy Elliott, Edrie Hiers, Sandra Fletcher. SECOND ROW: Jeffrey Waldrop, Loudelle Laws, Betty Maxwell, Martha Sue Bragg (pledge trainer), Judy Garrard, Jo Ann Atkinson, Betty Jo Greene, Betty Dow Majors.

SISTERS—FIRST ROW: Beverly Greene, President; Martha Sue Bragg, Vice-President; Kay Domingos, Secretary; Norma Lou Maxwell, Treasurer; Susan Branch, Ass't Treasurer; Suzanne Brown, Editor; Elaine Fallen, Membership Chairman. SECOND ROW: Margaret Davis, Linda Hudson, Sue McGowan, Mimi Collier, Sue Nell Girardin, Sugie Carroll, Betty Joyce Stephenson. THIRD ROW: Dale Vickers, Gail Brown, Sue Wright, Emily Shaw, Punksy Ellington, Ginger Wade.

PLEDGES—FIRST ROW: Diane Robinson, Zandra Huey, Carolyn Gerlock, Gayle Rabun, Nancy Hart, Judy Postell, Toby Anne Royal. SECOND ROW: Jackie Venters, Chris Gleaton, Rachel Laslie, Vicki Brisbois, Carolyn Sweat, Laura Underwood, Jane McRae, Barbara Meinders, Diane Snell.

Gamma Xi Chapter of Alpha Xi Delta was installed at VSC in May 1958. One of the youngest groups on campus, Alpha Xi Delta was formed under the name Delta Xi in the Spring of 1957.

Alpha Xi Delta stands for sincere development of character, for high standards of scholarship, for wholehearted interest in college affairs, and a wholesome social life.

Mr. Wonderful
ROBERT LECKIE

ALPHA XI DELTA

SISTERS—FIRST ROW: Martha Hicks, Marshal; Sharon B. Lancaster, Journal Correspondent; Betty Freeman, Vice-President; Barbara Ford, Treasurer; Pat Herrington, President; Janice Mercer, Historian; Sybil Freeman, Corresponding Secretary; Sue Maxwell, Membership Chairman; Diane Osborne, Recording Secretary; Gene Kiff, Pledge Trainer. SECOND ROW: Janice Postell, Kitty Royal, Sandra McKie, Pat Spooner, Linda Riggins, Nora Lee Brown, Brenda Houston, Andrea Hickman, Mary Lou Minchew, Janis Dixon, Roz Sprayberry.

SEATED, left to right: Beverly Greene, Sue Nelle Girardin, Elaine Fallen, Pat Herrington, Elizabeth Helms. STANDING: Gene Kiff, Jean Nolan, Janice Postell, Jeanie Posey.

Panhellenic Council

The three national sororities on campus form a wheel. The Panhellenic Council, as the hub of the wheel, keeps the activities of the three groups running smoothly. It is concerned with enforcing national and local rules applicable to sororities.

The fraternity men of VSC in order to form a more democratic, efficient, and understanding governing body to represent, lead, and unify all fraternities to act together upon any matter involving the fraternities' interests established the IFC during the Spring Quarter of 1957-1958.

Interfraternity Council

LEFT TO RIGHT: Billy McDaniels, Hal Worley, Ronnie Knoll, Jerry DeMott.

SPONSORS—left to right: Janice Ruis, Betty Dow Majors, Sue Maxwell, Vonnie Williams, Barbara Walker, Martha Sue Bragg.

The Pi Kappa Phi Fraternity began its life in the Fall of 1951 as Filii Fortunae Social Fraternity. On January 17, 1951, Filii Fortunae was installed as Beta Tau Chapter of Pi Kappa Phi. Since its inception the fraternity has played a major role on the VSC campus.

During the year Pi Kappa Phi sponsors such activities as the Miss VSC Beauty Contest and the Man of the Year award. In addition the fraternity sponsors activities for the benefit of its brothers.

Members of Pi Kappa Phi are chosen for their worth as individuals only.

PI KAPPA PHI
Beta Tau Chapter

J. Stevens pres. T. Newsom sec.

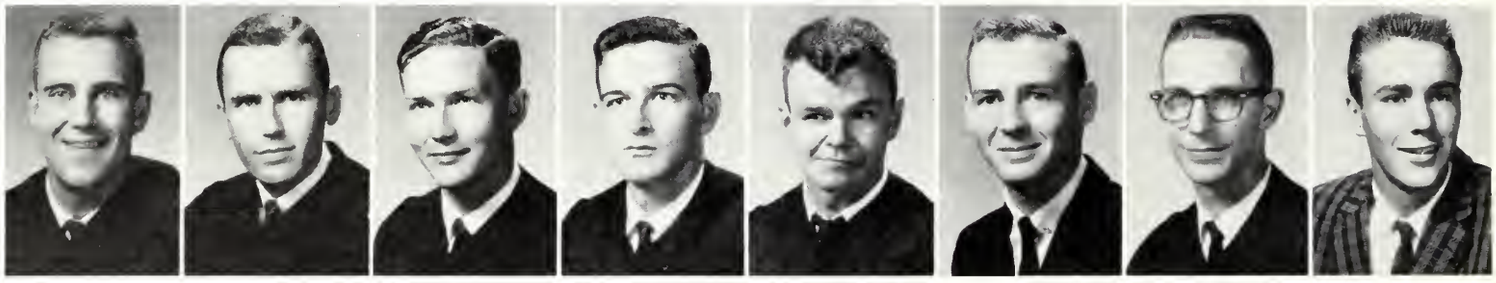

D. Sherman treas. J. Tomberlin warden J. Rossman hist. M. Black chaplain J. Baxley E. Bell D. Calhoun H. Cooper

R. Coppage J. Dickson D. Fields W. Garrick L. George B. Greene N. Greene J. Johnson

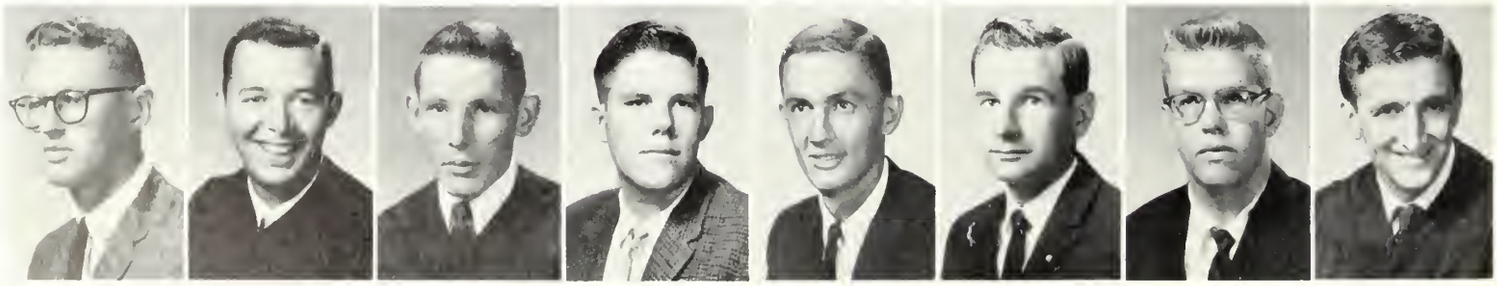

T. Joiner S. Kebler B. King R. Knoll A. Register W. Sanders B. Thaxton D. Wood

January 17, 1959, was the beginning of the Zeta Nu Chapter of Tau Kappa Epsilon on the VSC campus. Since its origin, TKE has been very active. It sponsors the Calendar Girl Pageant and the TKE talent review. Both have become highlights of the school year. The Red Carnation Ball is given each spring at which time the sweetheart and the Top Tekes are presented. Above all else, TKE stands for men. A member is chosen for his personal worth and character.

TAU KAPPA EPSILON
Zeta Nu Chapter

SPONSORS—left to right: Sweetheart Judy Butler, Sharon Branch, Bud Goggins, Mary Lou Minchew, Amy Hornsby, Susan Branch, Patricia Loeb, Snookie Rigdon, Suzanne Brown, Jackie Venters.

TKE

J. DeMott—pres.
C. Greene—v.-p.

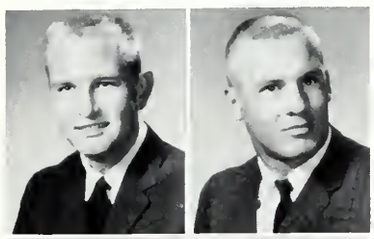

J. McCarty—sec.
H. Roddenberry treas.
G. Smith historian
J. Harriston chaplain
H. Worley sgt.-at-arms
D. Eason pledge trainer
J. Armstrong

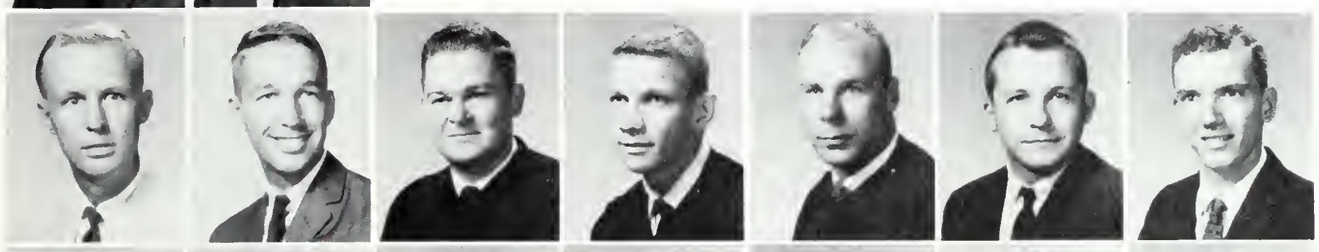

R. Bierman
B. Bowles
W. Buie
J. Bunch
D. Clyatt
B. Cornelius
L. Dinkins

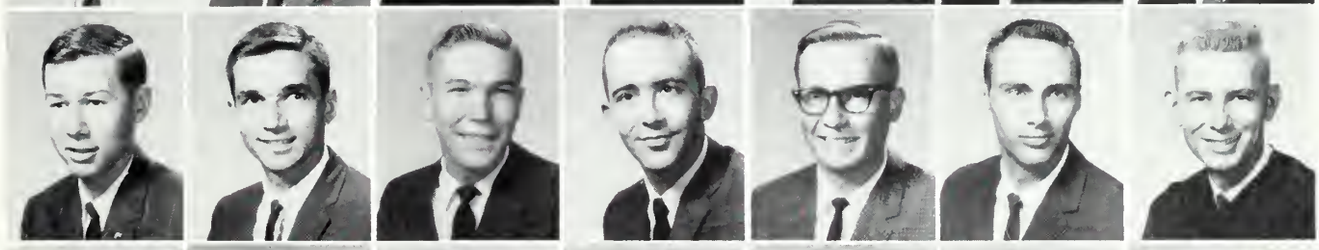

J. DuBose
R. Edwards
L. Evans
E. Fleuren
C. Fowler
N. Giles
W. Gooch

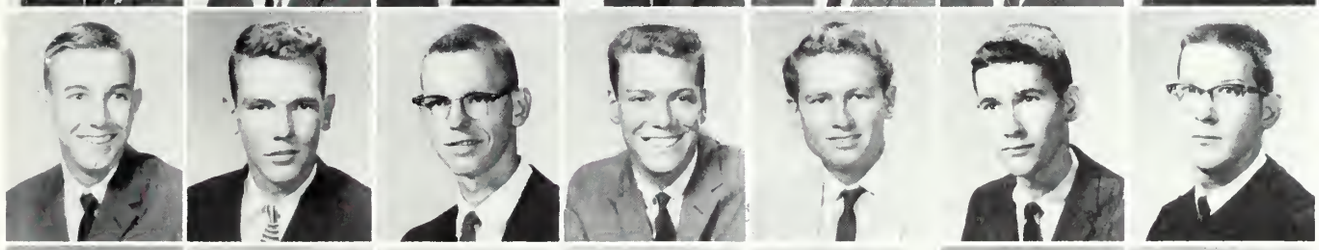

B. Greene
T. Hill
C. Hobby
R. Jackson
R. Leckie
H. McIntyre
J. McKinney

B. Mann
W. Minix
D. Murray
J. Owens
R. Perez
M. Reublin
B. Roberts

J. Rogers
A. Smith
B. Swearingen
F. Vonier
T. Williamson
H. Willis
M. Wilson

SIGMA PHI EPSILON

The Georgia Gamma Chapter of Sigma Phi Epsilon became VSC's newest fraternity when it was installed in 1960.

The brothers of Sigma Phi Epsilon create and encourage the perpetuation of friendship among men. The Sig Eps induce and encourage work along scholastic, athletic, and social lines which will result in the making of an all-around man.

The building of individual maturity is the major aim of the select group known as SPE's.

SPONSORS—FIRST ROW, left to right: Mimi Collier, Charlotte Durden, Faith Polk, LaRae Courson. SECOND ROW: Barbara Whitley, Susan Hutchens, Sue Nell Girardin, Diane Osborne, Clinton Blackledge.

B. Anderson pres. | B. McDaniels vice-pres. | D. Jones sec. | J. Nichols pledge trainer | J. Bennett historian

J. Allen
J. Arnold
S. Blanton
E. Bynum
C. Clark
D. Coleman
T. Coppage

E. Costa Mir
R. Douglas
J. Driscoll
J. Elsberry
B. Ethridge
W. Fann
R. Fish

W. Fulgham
R. Germano
J. Griffin
J. Harrel
C. Hatcher
R. Herndon
J. Holloway

F. Hunter
J. Hurt
A. Jacques
J. Lanier
M. McCranie
J. McIntyre
S. Mars

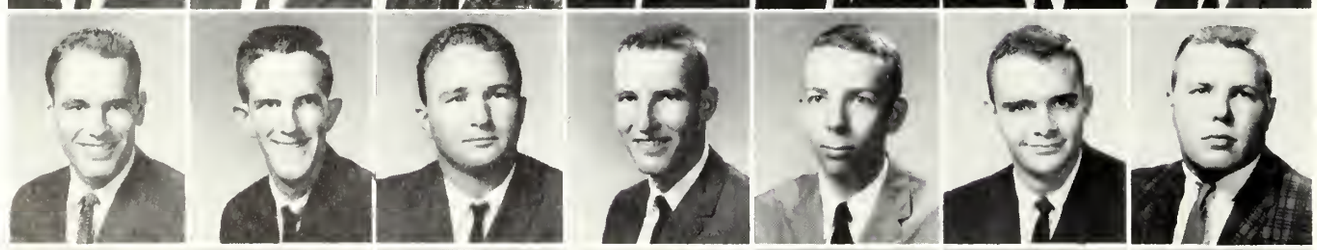

J. O'Neal
J. O'Neal
J. Parham
P. Reames
B. Rivenbark
T. Rubin
J. Simmons

G. Sirmons
A. Strom
L. Todd
B. Varnadoe
W. Voigt
W. Wilburn
L. Williams

Teke Calendar Girls of 1961-1962.

The Kappa Delta Trio placed first in the TKE Talent Revue.

SPE Sweetheart
CHARLOTTE DURDEN

Mr. VSC Talent in TKE Talent Revue
JOE ALLEN

PiKap-Faculty Basketball Game.

Alpha Xi Rush Party.

The ADPi's really dressed up for the TKE Talent Revue.

An ADPi goes to the Gator Bowl.

Alpha Xi rush party.

Beverly's blissful.

SPE Homecoming float.

ADPi King of Diamonds
BUCKY ANDERSON

SPE Advisor
DR. CONNELL

SPORTS

The Rampaging Rebels

For the second year in a row, the charges of Coach Colson captured the GIAC championship, having a perfect 12-0 record. The team was the most successful in the school's history. The Rebel's overall record was 17 wins against only 2 losses. An overall team effort, rather than individual stars, was the major factor in the Rebel's success.

	Own score	*Opp. score*
A.C.C.	89	60
West Georgia	72	63
Charleston	75	69
Charleston	76	55
Rollins	59	43
Fla. Southern	53	52
Shorter	69	53
Berry	51	49
West Georgia	84	54
LaGrange	40	37
Rollins	71	59
North Georgia	99	51
Berry	67	51
Fla. Military	70	55
Piedmont	65	53
North Georgia	75	63
Fla. State	42	72
Cumberland	57	60
Piedmont	56	55

'61-'62 Rebels

COACH CHARLIE GREENE
COACH GARY COLSON

LEFT TO RIGHT: Coach Colson, Angie Devivo, Robert Bailey, Jim Nichols, Bob Anderson, Preston Hodges, Mike Perry, Coach Greene. TOP ROW: Tom Thomas (Manager), Marcus Shipman, Herman Hudson, Roger Douglas, Robert Summerford, Doug Winters, Gerald Davidson, and Jerry Norman (Manager).

Rampaging Rebels

Bob takes the ball.

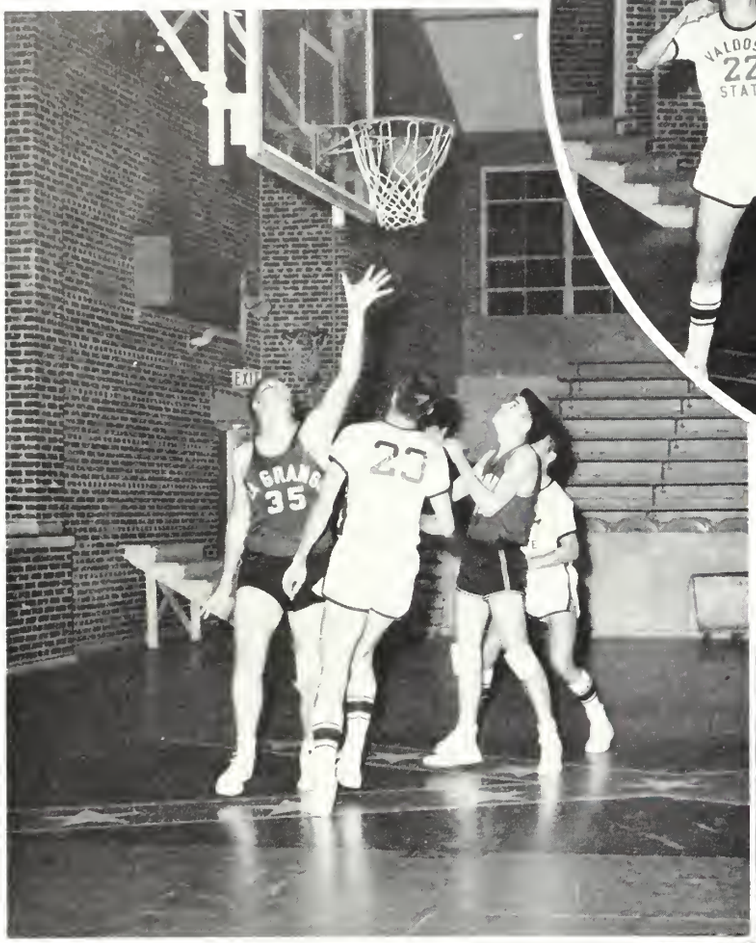

La Grange scores!!!

Is it gonna . . . ?

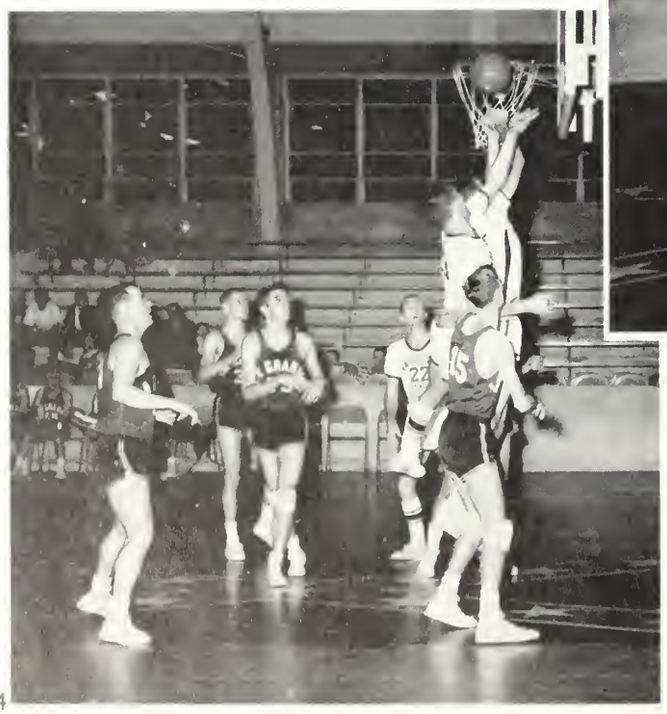

Who shot it?

Cheer Leaders

CO-CAPTAIN GAIL BROWN
CO-CAPTAIN TANYA MILEY

KNEELING, left to right: Dee Robinson, Sunny Gronto, Betty Jo Greene, Charlotte Durden.
STANDING, left to right: Tanya Miley, Gail Brown, and Patty Clark.

Rebel Pep Band

'61-'62 Rebels

ROBERT BAILEY

BOB ANDERSON

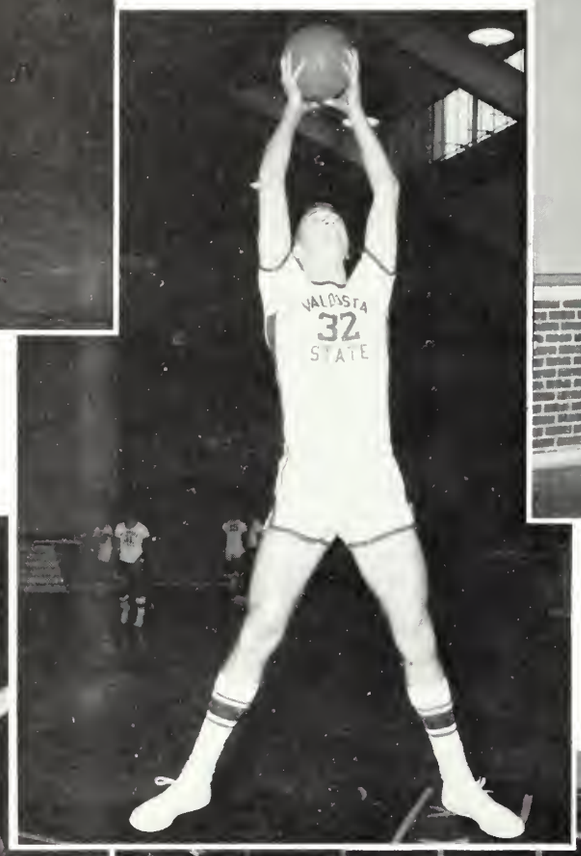

JIM NICHOLS

DOUG WINTERS

'61-'62 Rebels

MARCUS SHIPMAN

ROBERT SUMMERFORD

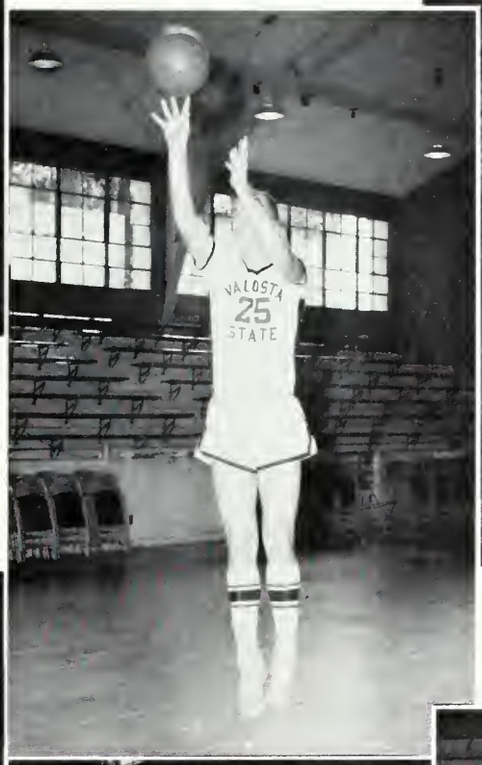

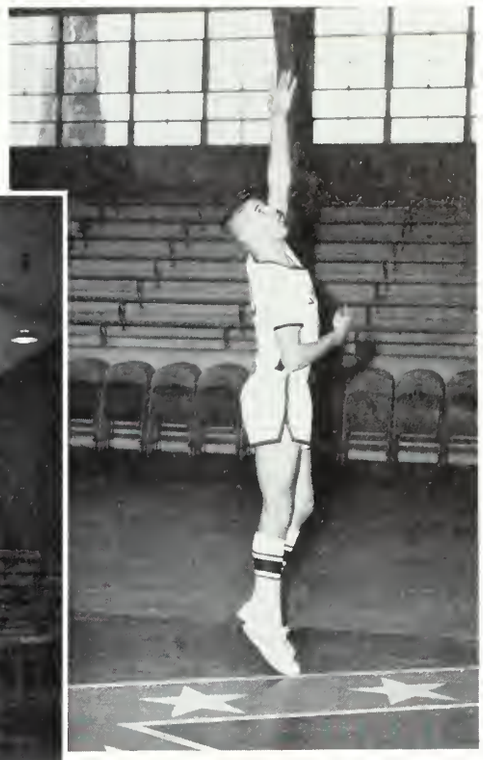

MIKE PERRY

GERALD DAVIDSON

HERMAN HUDSON

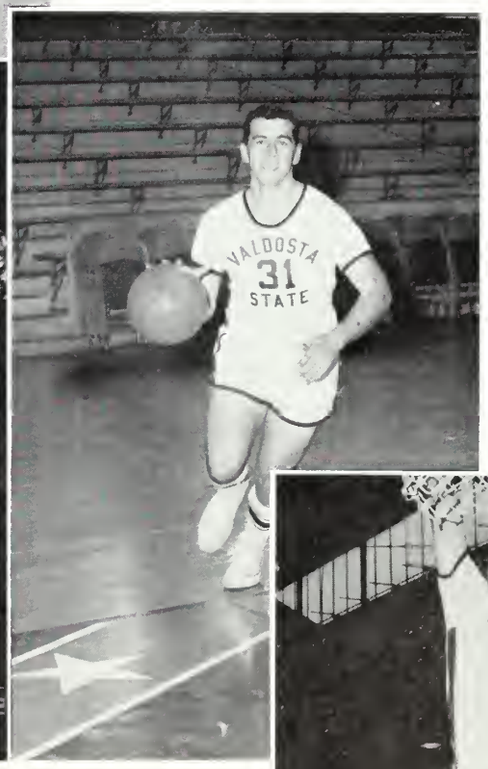

ANGIE DEVIVO

ROGER DOUGLAS

PRESTON HODGES

FIRST ROW, left to right: Brenda Houston, Selina Wisenbaker, Marilou Minchew, Kitty Royal, Vonnie Williams. SECOND ROW: Caroyn Gerlock, Janice Green, Martha Mims, Zandra Huey, Barbara Ford, Lynda Riggins, Carolyn Sweat, Elizabeth Shingler, Donna Ozaki, Ginger Parker, Roz Sprayberry. THIRD ROW: Patricia Creed, Jane Johnson, Dodie Lashley, Sharon Morton, Betty Maxwell, Andrea Hickman, Dianne Roth, Ethel Tyson, Dee Robinson, Vivian Pennington, Edrie Hiers. FOURTH ROW: Loudelle Laws, Chris Cleaton, Sharon Branch, Peggy Elliot, Carol Jolley, Tanya Miley, Norma Lou Maxwell, Martha Sue Bragg, Vicki Brisbois, Dianne Snell, Cheryl Barton, Maryzell Smith, Irene McMillan. FIFTH ROW: Sandra Fletcher, Jane Chandler, Bud Goggins, Janet Thompson, Suellen Sheffield, Amy Hornsby, Betty DeVane, Sarah Greene, Ginger Anderson, Becky Braxton, Freida Dunlap, Barbara Meinders, Jane McRae, Faye Davis, Mrs. Larry Veatch, Sponsor.

Women's Athletic Association

Letterman's Club

LOWER, left to right: Jerry Johnson, Roger Douglas, Billy McDaniels, Mike Perry. UPPER: Robert Bailey, Bucky Anderson, Jim Nichols, Jerry Norman, Steve Chitty, Jimmy Harrington.

BOTTOM ROW: Tommy Thomas, Bryant Youmans, Ralph Brandham, Hal Worley, Kermit Hunnicut, Coach Grant. MIDDLE ROW: Jerry Johnson, Jimmy Hicks, Bobby Speck, Lindey Evans, Eddie Bynum. TOP ROW: Walt Podine, Kelly Raulerson, Steve Chitty, Marcus Shipman, Preston Hodges, Jerry Norman, Wally Sumners.

Baseball Club

Fins and Flippers

FRONT ROW, left to right: Patricia Loeb, John Carr, Margaret Van Horn, Sunny Gornto, Hal Worley, Judy Weber, Foby Royal. BACK ROW: Lila McClenny, Tanya Miley, Vitty Royal, Lib Adams, Vonnie Williams, Ginger Anderson, Sandy Smith, Betty DeVane, Sarah Greene.

'61-'62 Rebels

Bob ties it up.

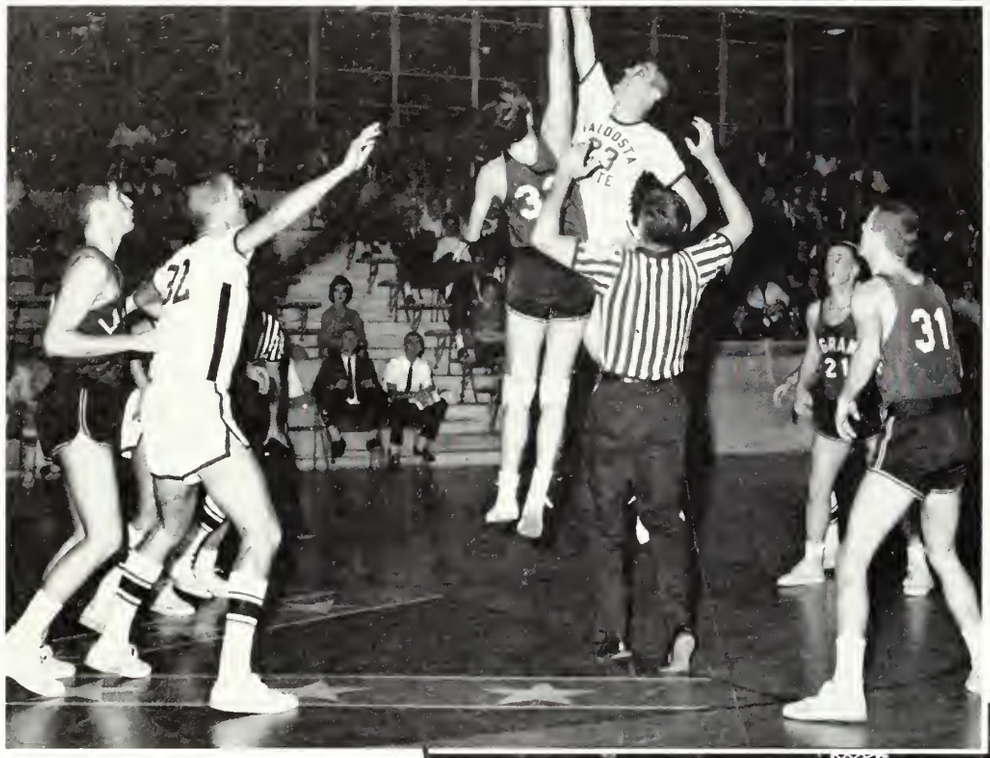

Rebs get the tip.

Mike tries for two.

FEATURES

Annual Holly Hop

Faculty attends Holly Hop.

Crowd enjoys dancing.

Miss Pine Cone and her escort Sam Brooks.

Sock and Buskin Very Active

A dramatic scene from the Diary of Anne Frank.

Cast rehearses for Bus Stop.

Rehearsal continues as opening night draws near.

Miss Sawyer and the entire drama societies are to be commended for the magnificent performance presented at the Pound Hall auditorium.

Religious Emphasis Week led by Rev. Sam Clark is great success at VSC.

Traditional Is the Hanging of the Greens.

Deck the halls with boughs of holly.

Senior girls traditionally hang Christmas greens.

Going to asslemby?

Snookie Rigdon Is Crowned 1962 Miss Calendar Girl

At the annual Miss VSC Calendar Girl Contest sponsored by the Tau Kappa Epsilon Fraternity. Miss Snookie Rigdon of Tifton. Georgia. was crowned Miss VSC Calendar Girl of 1962.

Five lovely finalists.

Miss Dawn Grover, last year's queen, crowed Snookie.

Lovely are the Miss VSC contestants.

Lovely finalists pose for picture.

Miss VSC

Pageantry, beauty, and talent were in abundance on the Valdosta State College campus when Miss Barbara Gotchey from Valdosta was chosen Miss VSC 1962.

Miss Barbara Gotchey crowned Miss VSC 1962.

Mr. and Miss VSC Talent

Miss Barbara Gotchey and Mr. Joe Allan received coveted awards.

Talented Quartet and their lovely accompanist.

Named in Talent Review

Barbara Gotchey in her talent.

Judy Butler awards Joe.

Joe sings for you.

Homecoming 1962

Students Make Ready for

Exciting things are happening. Decorating, building floats . . . did someone lose a car?

. . . but the parking lot is outside.

Gala Events

Homecoming 1962

Students Attend Dance

Would you please call . . .

Don't forget the monitor sheet.

But you shouldn't have.

Have fun, girls.

Dance Is Great Success

Miss Martha Sue Bragg

Homecoming Queen
1962

Homecoming Queen and her lovely court.

Miss Martha Sue Bragg, a pretty, dark haired senior from Folkston, Georgia, is crowned the Homecoming queen for 1962.

S.G.A. President, Bill McDaniel, crowns the new Queen.

At the Homecoming Dance

Oh, my aching back!

The band.

Homecoming Queen, court, and escorts dance.

Alumni Return, Dorms Compete

Alumni return to campus.

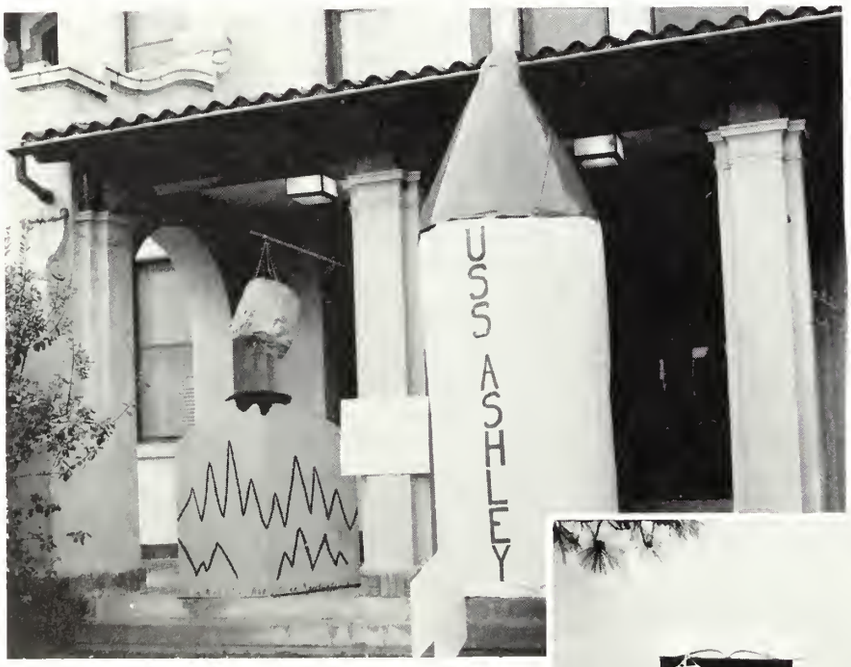

"Peidmont's in orbit, But we've reached the moon."

Reid Hall wins dorm displays.

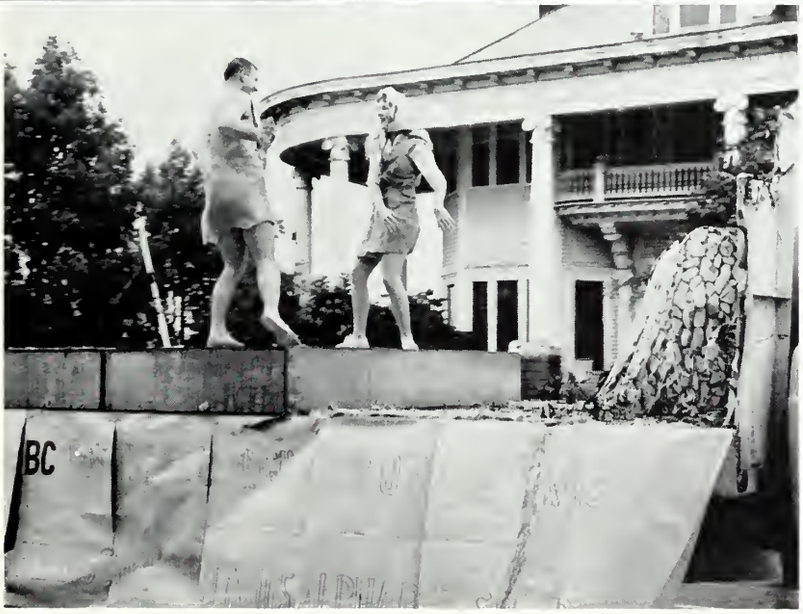

And Finally They Parade

Rain did not dampen the spirits too much as crowd cheers Rebels.

Bonfire and Pep Rally

Cheerleaders build spirit.

As a final touch to a wonderful homecoming the Rampaging Rebels beat Peidmont in the homecoming game.

Homecoming Game

ADVERTISING

O'ANN K.
LUKE
MEN'S SHOP
QUALITY • STYLE • SERVICE

136 N. Patterson St.
VALDOSTA

Compliments of

THE BRIDAL SHOP
COMPLETE WEDDING ATTIRE
Formals Lingerie

1008 Williams St. Valdosta
PHONE CH 2-3434

PATTERSON-JONES, SHOES

"The Home of Good Shoes Since 1903"

Castle Park 166 N. Patterson
VALDOSTA, GA.

Compliments of

BROOKWOOD PHARMACY
Prescriptions Filled With Care
REGISTERED PHARMACISTS

PHONE CH 2-3852
1312 N. Patterson Street
W. CHARLES ADAMS, Owner

VALDOSTA
DAILY TIMES

201 N. Troupe CH 4-1880

The Signia
of
Feminine Fashions
in
Downtown Valdosta

C.C. Varnedoe & Co.
THE STYLE CENTER OF VALDOSTA

Compliments of

WOOLWORTH'S
Complete
One Stop Shopping
"Brookwood Plaza"

VALDOSTA, GEORGIA

BELK-HUDSON CO

VALDOSTA, GEORGIA

Compliments of

OWENS-ILLINOIS GLASS CO.
Forest Products Division

VALDOSTA MILL

Best Wishes From the Place
Where the Students Gather

THE
STUDENT
CENTER

BOOKS—MONOGRAMMED GOODS—SODAS
SUNDRIES—COSMETICS

Compliments of

PET
DAIRY PRODUCTS

FAMILY OF FINE FOODS

VALDOSTA, GEORGIA
Phone CH 4-1878

WE NOW SERVE YOU AT THREE CONVENIENT LOCATIONS

Main Office Patterson Street and Hill Avenue
Branch Corner Ashley Street and Park Avenue
Moody Air Force Facility

FIRST NATONAL BANK

Member of
THE FEDERAL DEPOSIT INSURANCE CORPORATION
Valdosta, Georgia

BOOKMAN'S STUDIO AND CAMERA SHOP

110 W. CENTRAL AVENUE CH 2-4503

PARK CENTER BAKERY & BROOKWOOD BAKERY

"In the Arcade"

Two Locations to Serve You

DORIS' LAUNDRY & DRY CLEANING

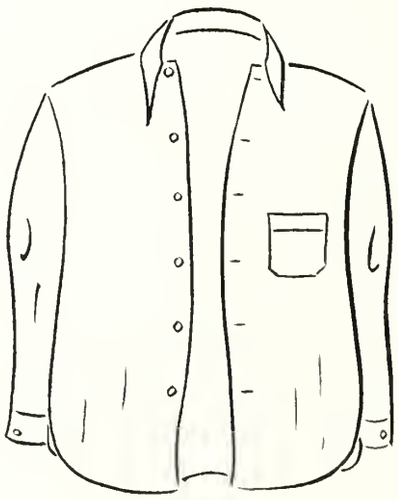

HANDICRAFT CLEANING

1003 N. ASHLEY VALDOSTA

"Clean Clothes, Like Clean Living
Help Build a Better
Community"

Let Us Be Your Helpful Neighbor

STAN BISHOP'S

ONE HOUR "MARTINIZING" the most in DRY CLEANING ®

1310 N. Patterson
at Brookwood

CH 2-8540

THE SPORT CENTER

CASTLE PARK VALDOSTA

GIRARDIN
JEWELERS

Member of
NATIONAL BRIDAL SERVICE

All Leading Lines of
SILVER CHINA CRYSTAL

303 N. PATTERSON

WESTERN AUTO
ASSOCIATE STORE

Home Owned by
HARRY B. ANDERSON

Your Headquarters for
Radios—Phonos—Hi-Fi
All Kinds Sporting Goods

QUICK SERVICE
Tennis and Badminton Rackets Restrung
301 N. PATTERSON ST. CH 2-5945

VALDOSTA COCA-COLA BOTTLING WORKS, INC.

Compliments of

CONNIE'S BEAUTY SALON

420 E. Park Avenue
CH 2-2943

Compliments of

FEDERAL HOMES, INC.

Hwy. 41 North CH 2-1897
VALDOSTA

HORACE STEPHENSON JEWELER

126 N. Patterson CH 2-8521
Brookwood Plaza CH 4-0449

Compliments of

BOYS & STUDENTS SHOP

Specializing in

STUDENTS' CLOTHING AND ACCESSORIES

Botany Suits and Sport Coats
Arrow and McGregor Shirts and Sportswear
Happ Slax and Jackets

"Students Always Welcome"

122 NORTH PATTERSON STREET

We Specialize in Home Cooked
"REGULAR DINNERS"

BYNUM'S DINER

2033 N. Ashley St.
Highway 41 North
VALDOSTA, GEORGIA

Owned and Operated by

MRS. VIRGIL BYNUM

Compliments of

TERRY'S DRUG STORE

2008 N. ASHLEY CH 4-0640

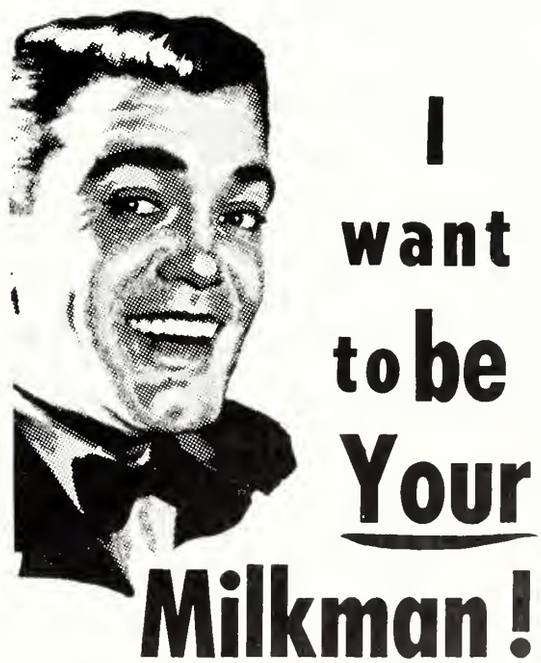

VALLOTTON'S DAIRY

801 N. Ashley
CH 2-4838
VALDOSTA, GEORGIA

TAYLOR PUBLISHING COMPANY
"The World's Best Yearbooks·Are Taylor-made"
YEARBOOKS